DIRECTORY AND GENEALOGY of the *Horowitz - Margareten Family*

Gc
929.2
H785m

Gc
929.2
H785m
1164903

M. L

GENEALOGY COLLECTION

ALLEN COUNTY PUBLIC LIBRARY
3 1833 03109 2452

GC
929.2
H785M

DIRECTORY AND GENEALOGY

OF THE

HOROWITZ-MARGARETEN FAMILY

1955

FOUNDERS OF THE HOROWITZ BROS. AND MARGARETEN MATZOH BAKERY

TOP ROW: l. to r. Joseph Horowitz, Leopold Horowitz, Moses A. Horowitz, Samuel I. Horowitz. FRONT ROW: Ignatz Margareten, Regina Margareten.

הנה מה טוב ומה נעים שבת אחים גם יחד

"Behold how good and how pleasant it is for brothers to dwell together in harmony."

DIRECTORY AND GENEALOGY

of the

Horowitz - Margareten Family

1955

Compiled in Los Angeles and New York by

DR. JOEL MARGARETTEN

JACOB I. HOROWITZ

GEORGE HOROWITZ

RABBI EDWARD HOROWITZ

DR. ISIDORE MARGARETTEN

זכרתי לך חסד נעוריך אהבת כלולתיך לכתך אחרי במדבר בארץ לא זרועה.

"I remember unto thee the kindness of thy youth, the love of thy espousals, thy going after me in the wilderness through a land that is not sown": Jeremiah 2.2

Copyright, 1955, by

HOROWITZ-MARGARETEN FAMILY
ASSOCIATION

Printed in U. S. A. by THEO. GAUS' SONS, INC., Brooklyn 1, N. Y.

1164903

The publication of this Directory was inspired by the California Branch of the Horowitz-Margareten Family Association, who planned it in honor of their founder, Frederick Margaretten.

Recd 5/6.00

Digitized by the Internet Archive
in 2019

https://archive.org/details/directorygenealo00marg

TABLE OF CONTENTS

Page

Foreword and Key to Code Numbers, by George Horowitz 1

Historical Note, by Rabbi Edward Horowitz and Dr. Joel Margaretten 4

Reminiscences, by Dr. Isidore Margaretten 11

CHART NO. 1

Showing Genealogy from First Horowitz, Isaiah Halevi to Isaac Horowitz 26

CHART NO. 2

Children and Grandchildren of Isaac Horowitz and Blume Chaja Schwartz Horowitz 29

(They had 21 grandchildren, but we give in the charts immediately following the descendants of only 19 of them, as appears in Charts No. 3 to 21, both inclusive. The reason for this is because two of them, Julia and Regina, married Margarettens, so their descendants appear under the names of their husbands, in Charts No. 22 and 26.)

CHART NO. 3

Descendants of Edward Friedman and Rebecca Horowitz Friedman 33

CHART NO. 4

Descendants of Joseph Horowitz and Amelia Franck Horowitz 37

CHART NO. 5

Descendants of Ignatz and Sarah Klein Horowitz 43

CHART NO. 6

Descendants of Salomon Salamon-Scharff and Sarah Horowitz Salamon-Scharff 49

CHART NO. 7

Descendants of Meyer Klein and Nachah Horowitz Klein 53

TABLE OF CONTENTS (continued)

Page

CHART NO. 8
Descendants of Joseph Ellenbogen and Betty Horowitz Ellenbogen 57

CHART NO. 9
Descendants of Anton Glattstein and Rachel Leah Horowitz Glattstein 61

CHART NO. 10
Descendants of Adolph Prince and Julia Horowitz Prince 63

CHART NO. 11
Descendants of Joseph Horowitz and Fannie Lichtman Horowitz 71

CHART NO. 12
Descendants of Leopold Horowitz and Esther Friedman Horowitz 77

CHART NO. 13
*Descendants of Moses A. Horowitz and Julia Horowitz 83

CHART NO. 14
Descendants of Samuel Isaac Horowitz and Bertha Ehrenfield Horowitz 91

CHART NO. 15
Descendants of Ferencz Horowitz and Pepi Gluck Horowitz 97

CHART NO. 16
Descendants of Samuel Friedman and Julia Horowitz Friedman 98

CHART NO. 17
Descendants of Frank Horowitz and Esther Friedman Horowitz 101

CHART NO. 18
Descendants of Adolf Grossman and Betty Horowitz Grossman 104

CHART NO. 19
Descendants of Samuel Horowitz and Lena Horowitz and Descendants of Samuel Horowitz and Malvina Brunner Horowitz 107

CHART NO. 20
Descendants of Bela Greenfeld and Hannah Horowitz Greenfeld 109

CHART NO. 21
Descendants of David Klein and Channah Klein Klein 110

TABLE OF CONTENTS (continued)

Page

CHART NO. 22

Children and Grandchildren of Rabbi Isaac Zvie Margaretten and Rachael Leah Schlessinger Margaretten 113

(They had 55 grandchildren, but their descendants are listed in only 31 following charts, from numbers 23 to 53, both inclusive. The reason for this is because of the 55 grandchildren, there were five intermarriages of first cousins, so that the females do not have separate charts but their descendants are listed under the name of their husbands. And the 19 for whom we have no charts of descendants either had no children or we have been unable to find any record of their descendants.)

CHART NO. 23

*Descendants of Jacob Margittai and Betty Margaretten Margittai 119

CHART NO. 24

Descendants of Samuel Weiss and Sarah Margittai Weiss 120

CHART NO. 25

Descendants of Solomon Schwartz and Rose Margittai Schwartz 121

CHART NO. 26

*Descendants of Ignatz Margareten and Regina Horowitz Margareten 123

CHART NO. 27

Descendants of Solomon Margaretten and Katherine Klein Margaretten 129

CHART NO. 28

Descendants of John Margaretten and Mary Rosenberg Margaretten 135

CHART NO. 29

Descendants of Frederick Margaretten and Regina Gross Margaretten 139

CHART NO. 30

*Descendants of Herman Margaretten and Julia Klein Margaretten 141

CHART NO. 31

Descendants of Marcus Jakubovics and Berta Margaretten Jakubovics 141

CHART NO. 32

Descendants of Herman Kohn and Regina Margaretten Kohn 142

TABLE OF CONTENTS (continued)

Page

CHART NO. 33
Descendants of Solomon Lovinger and Sarah Margaretten Lovinger 142

CHART NO. 34
Descendants of Judah Loevinger and Esther Margaretten Loevinger 143

CHART NO. 35
Descendants of Henry Lebowitz and Fannie Margaretten Lebowitz 144

CHART NO. 36
Descendants of Ignatz H. Margittai and Rose Neuherr Margittai 145

CHART NO. 37
Descendants of Lipot Klein and Fanny Margaretten Klein 146

CHART NO. 38
*Descendants of Jacob Margittai and Sarolta Margittai Margittai 147

CHART NO. 39
Descendants of David Margaretten and Henricha Reich Margarethen 148

CHART NO. 40
Descendants of Ignatz Kaufman and Malvin Margittai Kaufman 149

CHART NO. 41
Descendants of Lajos Margittai and Gizella Kohn Margittai 149

CHART NO. 42
Descendants of Isidore Einzig and Ilka Margitta Einzig 149

CHART NO 43
Descendants of Vilmos Margitta and Cornelia Fuchs Margitta 150

CHART NO. 44
Descendants of Henrik Margitta and Julia Schenker Margitta 150

CHART NO. 45
Descendants of Ignac Margitta and Martha Weiss Margitta 150

CHART NO. 46
Descendants of Herman Schwartz and Sendl Margittai Schwartz 151

CHART NO. 47
Descendants of Eliezer Majesz and Szorah Margittai Majesz 152

TABLE OF CONTENTS (continued)

Page

CHART NO. 48

Descendants of Hajnal Huszt and Chane Margittai Huszt 152

CHART NO. 49

Descendants of Rabbi Ferenc Fodor and Esther Margitta Fodor 153

CHART NO. 50

*Descendants of Isidore Margitta and Hanni Kohn Margitta 154

CHART NO. 51

Descendants of Mor Furth and Yolan Margitta Furth 154

CHART NO. 52

Descendants of Jacob Kohn and Julia Kohn 155

CHART NO. 53

Descendants of Solomon Kohn and Sarah Kohn 155

Index-Directory 157

Index to Photographs 203

FOREWORD

By GEORGE HOROWITZ

IN 1929 a little blue book, DIRECTORY OF THE HOROWITZ-MARGARETEN FAMILY, was compiled and printed. Copies of that Directory were given as gifts both to the New York Public Library and to the Jewish Theological Seminary of America. They were accepted with genuine appreciation, because geneological information and family histories are considered a very important part of their records by both of these great institutions.

During the last two decades the family has increased and multiplied. For at least the past ten years there has been a strong and insistent demand for a new edition.

The work of compiling this new edition was done for the most part by the author of the first little book, Dr. Joel Margaretten, who is now a busy and active dentist in Los Angeles. He devoted many hours and a great deal of arduous labor in preparing the draft of this new edition, after which he sent it to New York to be completed by a committee, whose names appear with his on the title page. The publication is under the auspices of the Horowitz-Margareten Family Association, and the expense of publication is borne by contributions from individual members.

The book consists of three parts:

1. A historical sketch, which is a revision of the introductory material in the early edition, enriched by new matter describing the events of the past 20 years.
2. Geneological charts showing the ancestry of the Horowitz and Margareten families and tabulating their descendants up to the present time, and giving each a code number.
3. An alphabetical index of all the persons mentioned in these charts with their code numbers, giving the essential facts about each as far as known, including date of birth, residence, occupation, etc.

There is also a separate index of photographs.

EXPLANATION OF CODE NUMBERS

In order to distinguish and identify each individual, and especially because there are many relatives who have identical names, a system of code numbers is used. The numbers begin with an "H" for Horowitz or an "M" for Margareten, to indicate that the particular person mentioned

is of the Horowitz or Margareten branch respectively. The code number follows the name of each descendant.

These code numbers are not serial numbers. Each digit in the number indicates a generation. For example, if there are seven digits in a number after a person's name, it means that he is the seventh generation from Isaac Horowitz or Rabbi Isaac Zvie Margaretten, as the case may be. And each digit indicates the numerical order of the person referred to by that digit in his own immediate family. For instance, David Brenner has the number H113731. The number is read backwards. That means that he is the first child of the third child of the seventh child of the third child of the first child of Issac Horowitz, whose number is H1. This can be easily traced back on the charts and is the same as saying that David is the son Grace, the daughter of Jacob, the son of Joseph, the son of Ferenz, the son of Isaac.

The INDEX-DIRECTORY refers to chart numbers. In the case illustrated it refers to Chart No. 4, where David Brenner's place as a descendant of Joseph and Amelia Horowitz can be seen at a glance.

In cases where one had more than nine children, the tenth child is indicated by the number ten in parenthesis (10) in the code number, to indicate a tenth child. Or (11) for the eleventh child, and so on.

The exact geneological position of each individual can easily be found in these charts. There is a separate chart, headed by photographs where obtainable, for each of the grandchildren of Isaac Horowitz and for each of the grandchildren of Rabbi Isaac Zvie Margaretten, so that everyone with three digits after his or her name has a separate chart showing his or her descendants. Most of you therefore have here photographs of your immediate ancestors.

Some of the photographs look bad and indistinct because they were copied from faded originals, in some cases 50 to 75 years old, so we could not expect a good job now from a mechanical standpoint.

There are also many individual and group photographs of descendants in connection with each chart.

CORRECTIONS FROM TIME TO TIME

It is planned to keep the DIRECTORY up-to-date by announcing corrections, changes and additions from time to time in our monthly Journal. Be sure to report promptly details of births or marriages or changes of address. These will be published in the Family Journal, so that each one can make the necessary corrections in his or her copy of this DIRECTORY.

Should you want any more specific information about any individual or family, you may send us your inquiry, to be published in the Journal, so that such information may be supplied by some of our members.

Blank Pages

There are a number of blank pages provided in this book. This is for your convenience to make corrections and additions, to paste in photographs of your immediate family and also to record important events or dates in your career or in the experience of your family. That will serve to make this Directory a more intimate record for you.

Explanation of Index and Other Information

In the Index-Directory, where the occupation is given, it follows the name of the individual. Where the wife is also employed, her occupation follows her name.

Where only one address is given it means the home address. Where there are separate business and home addresses, the home address follows the name, and the business address follows the statement of occupation.

In the case of school children, only their names, code numbers and dates of birth is given.

Where no address or occupation or other data is given it is because that information was not available when this Directory was assembled.

The letter "b." means born; "m." married; "d." died.

An asterisk "*" before a name means an inter-marriage within the family.

In every case the male line is followed in naming the family and the descendants. Where there was an inter-marriage, the descendants are listed in the husband's chart only. In cases where a woman married twice, she is designated in the index under her second marriage name, unless we are informed that she customarily used her first married name only.

Each one's name appears only once, under the final name that he or she is or was using. Married women are listed only under their married names. Others who have changed their name by court order or otherwise, whether male or female, are indexed under their changed names only. But notations of such changes of name appear in the various charts. By tracing the code number to the proper chart, each one's geneological position can be readily ascertained.

HISTORICAL NOTE

By RABBI EDWARD HOROWITZ and
DR. JOEL MARGARETTEN

IT is, of course, impossible to give a detailed history of the entire Horowitz family. The living descendants of Isaiah Halevi of the City of Prague who first took the name of Ish Horowitz, "man from Horowitz," a city in Bohemia, must truly number at least a hundred thousand. Encyclopedias, both general and specifically Jewish, give many articles on outstanding members of the family. We will confine ourselves largely to the descendants of Isaac Horowitz, who was called by his fellow Jews, Yitzchak Morenu, which means our master and teacher Isaac.

He was born about 1797. We don't know exactly the year of his birth. We do know that his son, Ferenz, was born in 1818. It is a little startling to realize that one's own great-grandfather was born when George Washington was still president of the United States.

A few words about his immediate ancestors.

Isaac Horowitz himself was the son of Jacob Horowitz, who migrated to Hungary from Poland about the year 1775. Jacob did this to save his life. In a forest where he was held up, he induced the bandit to have a friendly drink, and then smashed the bottle directly into the face of the bandit. He escaped but quickly found out that this man's face he had marred was a great bandit chief whose power and authority were unchallenged in that province, and that his life would be worth nothing if he stayed in Poland. This Jacob Horowitz was the son of Schmelke Horowitz, a famous rabbi in the City of Nikolsburg, whose great and saintly life is described in detail in the Jewish Encyclopedia.

One of the most beautiful autobiographies and family histories ever written is the "Sefer Hamishpocha" or "History of the Margareten Family" written by Rabbi Joel Margareten of Erlau. It is from this book, translated into English in 1941 by Rabbi Joel's grandson, David Margareten, that I frequently quote. We must not forget that Rabbi Joel was born in 1837 and in his boyhood and youth he was intimate with the founders of our family. This is what he writes about Isaac Horowitz.

"This man, Reb Isaac Horowitz, generally known as Reb Isaac Morenu . . . was the father of my father-in-law, Ferenz Horowitz a Levite. The distinction of such a title as Morenu is certainly evidence of his great

learning and piety. It must be remembered that those days developed many scholars, yet even among them he was highly placed.

"His was a name to conjure with. He had married Blume Chaja (Julia), the daughter of Reb Ezrael Schwartz, a resident of Abraham, in Hungary, whose large family was entwined into a great many families of the section.

"He was a man who had considerable traffic with his fellow beings. Whether at funerals or at weddings, his was always the foremost personality. He had the ability to lighten the burden of the mourners, to enhance the happiness of the joyful.

"He spent a great deal of time with Ferenz, my father-in-law, in the study of the "Magen Avraham" and was a great student and lover of the Hebrew language. In his later years he moved to Abadszalok, where he carried on a grocery business, and there rest his bones. He was only 48 years old when he died."

It is from this Isaac Horowitz, born about 1797 and died about 1845 that practically all the members of the present Horowitz-Margareten Family Association are directly descended. The great simple basic fact to bear in mind is that Isaac Horowitz had three sons and two daughters. Almost all members of the Association can point to Isaac Horowitz as their great-grandfather, or as the case may be, their great-great-grandfather. The lines of descent are simple and clear.

Isaac Horowitz had three sons and two daughters.
Ferenz, in Hebrew Nathan Zwi. In the Directory he is numbered HII.
Jacob, in Hebrew Yaakov. In the Directory he is numbered H12.
Abraham. In the Directory he is numbered H13.
Gellah. In the Directory she is numbered H14.
Hannah. In the Directory she is numbered H15.

A very striking and dramatic fact is that the two Horowitz brothers, Ferenz and Jacob, married sisters. Ferenz, the older brother, married Miriam, the daughter of Mr. and Mrs. Samuel Brunner of Dorogma. Miriam's younger sister Mirel Chaje spent a great deal of time at her older sister's home helping out with the children, and it was there that Jacob, Ferenz's younger brother, met her.

There is an interesting story told of their romance. While visiting the Brunners, he found Mirel Chaje, who was then about 16 years of age, holding the baby of the third Brunner sister. Jacob leaned over and pretended to kiss the baby, but kissed Mirel Chaje instead. And so the romance started. In due course they were married (in 1848) and the net result is that at the time of this writing their *living* descendants included

in this book number 342, not to speak of the many that have passed away since their marriage over a century ago.

Ferenz and Miriam Horowitz's oldest daughter was Julia. She was named for her grandmother, Julia Schwartz Horowitz. She was a beautiful and pious girl. When she was 18 years old she was suggested to Rabbi Joel as a suitable wife. The shadchan told him that she would be present at a wedding in Dorogma; it would be an excellent opportunity to see her.

It was love at first sight. He writes, "I attended the wedding, saw the girl, and in the deep recesses of my heart was already calling her my own. The course of true love took a straight path." The wedding took place a few months later, and there were intertwined for the first time the fortune and destiny of the Horowitz and Margareten families.

From his marriage were born successively Ignatz, Solomon, Betty, John, and Fred. It is very important to realize, and many do not realize, that practically all the Margaretens in America are related by blood to all the Horowitzes because of this early intermarriage that took place almost a century ago. This applies to the great Margareten clans, the one that had its center in Boro Park, descended from Solomon; that of Perth Amboy, descended from John; and the Los Angeles group, descended from Fred.

Julia Horowitz Margareten died quite young. Rabbi Joel remarried, and from his second marriage to Hannah Mannheim, incidentally a daughter of the woman whom he had first courted, were born ten children.

Rabbi Joel writes movingly about his father-in-law, Nathan Zvi Horowitz.

"Ferenz, the son of Reb Isaac Morenu, was my father-in-law. He was my father's (Rabbi Isaac Zvi Margaretten) pupil in his early years. At the age of 18 he married my mother-in-law, Miriam Brunner, in Dorogma.

"A man of such persistence, drive and ambition, living in some other town, would have become rich in no time. But in those days it was not customary to pull out and tempt fortune in another place, even when ambition to get ahead nagged and urged. His bitter struggles plus over-exertion broke him in his prime and ruined his health. Bed-ridden for a year, suffering from a stomach cancer, he departed from this world on the 13th day of Sivan 5629 (June 1869), still in the middle years of life. I was Rabbi in Dioszeg when he died. We had as yet no rail connections to facilitate quick travel, nor telegraphic communication. I was unable to attend the funeral and pay my last respects. My wife, I, and the children, did attend when the tombstone was unveiled at Dorogma. At that time I offered the words of consolation to the living and appreciation of the departed.

"Bed-ridden, awaiting the slow approach of death, in mid-winter, he

had written me in peremptory terms to be sure and attend the wedding of his son, my brother-in-law, Joseph, hinting as plainly as possible that death was near and he would like to see us once more. It was indeed the last time we saw each other. And when we left, the leave taking was most difficult. "May his soul rest in peace."

Ferenz and Miriam Horowitz had eight children whose descendants today make up the largest part of the Horowitz-Margareten family.

The second important intermarriage of course was that of Regina, the beautiful and gifted daughter of Jacob and Mary Horowitz, to Ignatz Margareten, the oldest son of her first cousin, Julia Horowitz Margareten.

This is what Rabbi Joel wrote about Jacob Horowitz.

"Jacob, the second son of Reb Isaac Morenu and father of my daughter-in-law, was a high spirited, brilliant man. He was my father's student for several years. He married my mother-in-law's sister, the respected, pious Mirel Chaje, lived for a time in Dorogma, then moved to other towns. By intelligent and conscientious application he was enabled to surround himself with the comforts of life. But due to such accidents as fires and floods, he lost his fortune.

"His spirit was too bold and free not to seek release from the consequences of natural disasters common to the river district in which he lived. He resolved to emigrate with his entire family to far-away America. Nor had he need to seek other reasons for leaving his native land than the law of universal military training with which his children must comply, the outrageously high cost of living, and finally the "Eslauer Libel" all contributed to the loosening of those bond that tied him to his motherland, Hungary."

It was Jacob and Mary Horowitz who took the crucial and decisive step, as indicated above, of migrating to America, thus starting the flow of most of the family to the New World. How it happened makes an interesting tale.

Hungary had passed a universal military service law. Jewish young men who would be required to serve as soldiers would naturally not be able to have any kosher food or to live any part of their lives as Jews. It was a regular practice for Jewish parents to bribe the Hungarian official—a fairly set fee of approximately fifty dollars—to declare their sons physically unfit for military service.

Uncle Osher had come of age—twenty years—for military service. And lo and behold! there came to Dorogma a Hungarian conscription official who by some weird and fantastic chance—he was probably the only one in all Hungary—happened to be thoroughly and utterly honest.

When Jacob Horowitz approached him offering him the customary bribe he scornfully rejected it saying, "This young man—referring to

Uncle Osher Horowitz—is as strong as an ox and would make a wonderful soldier for our beloved emperor Franz Joseph."

What was there to do. Jacob Horowitz prepared for his son Osher a document for the sale of a cow. Armed with this piece of paper Uncle Osher came to the border, showed it to the guard, who, of course, could not read. The guard, impressed, let Uncle Osher through, and in this childishly simple way he walked forever out of the land of Hungary. He got to America early in 1882. Incidentally on the boat coming over he met Fanny Lichtman who later became his loving wife and the mother of his wonderful family.

He wrote glowing letters home of the new life in this new land. The other sons of Jacob Horowitz would soon be coming up for military service and so, in the autumn of 1883, Jacob and Mary Horowtiz, their newly married daughter and her husband; Regina and Ignatz Margareten, their sons, Uncle Levi, Uncle Max, and Samuel I., journeyed to America. They arrived in December 1883, over seventy-two years ago.

For the feast of Passover in 1884 only a few months after his arrival, Jacob Horowitz, with the help of his children including the young bride Regina and her husband, began baking matzos. The original batch was fifty barrels of flour. Today the enterprise he began has grown enormously. It has expanded in many related fields and made the family name a household word in Jewish homes in America and the world over.

When the late Frederick Horowitz, Uncle Max's son, was in training in a southern camp during the first World War, his commanding officer, (who knew of Fred's family connection) once said to him, "Tell me, Horowitz, how many millions of dollars does your father have?" The family really does not possess the enormous wealth that popular legend and story credit it with. It does have something else, a great and proud name that has come down through the centuries and which we in our age and generation have done our best to keep bright and shining. It is our hope that our children and children's children will do no less.

This Directory lists only the direct descendants of the Horowitz-Margareten families, and necessarily excludes all the in-laws and their relatives, who would number many thousands. Many of these families who intermarried with the Horowitzs or Margaretens did and do maintain very close ties with us, so that they are practically members of our families. But to include all the ramifications of the family in this work would be an impossible task and would mean a census of a large part of the Jewish population of the world. A few names may be mentioned however. Rabbi Edward Horowitz's mother was an Ehrenfeld, and the Ehrenfeld family has always maintained close association with us, particularly his mother's sister, Fanny Rabhan and her family, of Savannah, Georgia, who are

practically an outpost of the Horowitz-Margareten family down there. It has been said that our family is "entirely surrounded by Kleins." There are many Kleins intermarried with us, and there are more than fifty Kleins actually in the family. The wife of the late Zalman Margareten was a Klein, and her brother, Abraham David Klein, and his family have long been very close to us. Then there is the Brunner family. Mary Brunner Horowitz and Miriam Brunner Horowitz had two other sisters, many of whose descendants live in Hungary and some here. From one of these is descended the Hemley family, which is a large and prominent group closely associated with us in New York and elsewhere.

And of course, each individual who married into our families has relatives of his or her own, whom we are glad to consider as relatives by adoption, and who cooperate extensively in all the doings of the Horowitz-Margareten family, and we cooperate with them.

Many of our cousins in Europe were lost in the Hitler holocaust.

We had a number of men in the service in World War 1, and over 100 men and women in World War II, including all ranks from lieutenant-colonel down. We lost two cousins in World War II, Lieutenant Jerome Unterberger, shot down over Jugoslavia, and Seaman Stuart A. Klein, lost at sea. We had a number of cousins in the Service in Korea recently and in different parts of the world.

In conclusion, a word about our past heritage. As far back as our records go, the Horowitz-Margareten families have been leaders in Jewish communities and have produced innumerable rabbis, authors and civic leaders during the past four centuries. The Horowitzs have spread to all European countries and left their mark in all of them.

In the Horowitz Branch the records go back to about 1440 when the first Isaiah Ha-Levi adopted the name Horowitz. His great-grandson was another Isaiah Ha-Levi, the world famous author of the "Sheney Luchot Ha-Berit," meaning the "Two Tablets of the Covenant," abbreviated "Shelah" by using the initial letters in the words of the title. He is commonly called the "Shelah" after his book.

We have a background of perhaps hundreds of rabbis who also were authors of standard Jewish books. Many of them had great political influence in their respective environments, and were able to render great service to their communities because of the great respect they had acquired with the rulers of their times. Anyone interested in pursuing the subject further could find much inspirational information in any Jewish encyclopedia.

The chronicles of the Margareten family go back to about 1740, the year in which Joel or Kenez, ("Kinezer"), famous in his time as a scholar and philanthropist was born. His high position in local affairs and in the

Jewish world were only lightly touched on in the "Sepher Hamishpoche" of his great-grandson Rabbi Joel of Erlau. The latter also mentions that a son and daughter of Joel Kinezer married a sister and brother of a noble family of Monostor-palyi bearing the title of von. All Margaretens are the descendants of a daughter of this family. David, Rabbi Joel's son, married this daughter while both were quite young, but because of the early death of all their children but one, Issac Zevi, their lives were cut short by bitterness and suffering.

This Isaac Zevi was the first to be called Margareten, from a town in Hungary where he was born. He married Rachel Leah Schlesinger, daughter of the famous Rabbi Chaim Kitzeh who was the son of the equally famous Rabbi Isaac Kitzeh. The names Margareten, Margarethen, Margittai, Margitta and Margaretten are all permutations of the same original Margareten, and acquired by the children of Rabbi Isaac Zevi and Rachel Leah from the place in which they lived. We possess a photostatic copy of a legal document by a governmental official of the time, testifying to that fact. Rabbi Isaac Zevi, entitled his first book "House of David" in memory of his father, and dedicated his second "Tokeph Hatalmud" to his illustrious father-in-law for his generous teachings and advice. A rabbi at Abraham, then the greatest Hebrew center of the country, Isaac Zevi had seven sons, three of whom were rabbis, and a daughter, who became the wife of a rabbi.

More detailed historical material can be found in the book "Sepher Hamishpacha," written by his son Rabbi Joel of Erlau and translated by his great-grandson David Margareten of New York, in 1941. This "History of the Margaretten Family" contains biographical data on Rabbi Isaac Zevi's children, Rabbi David, Rabbi Joel, Rabbi Moses, Israel, Meyer, Amram, Joshua and Frumet, whose descendants are scattered in all four corners of the globe, but maintain close contact with one another through local and international family associations and correspondence. The headquarters of the organization is located in New York where many have settled. The first Margareten to come to America was Ignatz, son of Rabbi Joel, followed by his brothers Solomon, John, and Fred. The following year 1884, saw the beginning of the Horowitz Margareten Matzoh Bakery in which many of the newly arrived immigratns found ready employment and help. From New York the family started spreading out all over the country so that today there are branches from coast to coast.

REMINISCENCES

By DR. ISIDORE MARGARETTEN

I MET Miriam Brunner Horowitz on two occasions. Lying in the cellar of my Aunt Malka's residence with scarlet fever in Tisza Polgar, Miriam visited me and brought me a Talis with a prayer book. She visited me again after I recovered. On arriving in America, I was surprised when I saw her sister Myrel Haye. If any two sisters resembled each other, these two souls looked, spoke and behaved identically. They were pious, hospitable and charitable,—of a rare kind. I have known both at advanced ages, with memory and intelligence of unusual adequacy. They could advise you and make you feel secure. They got respect because of the respect they extanded to everybody,—relatives, strangers, Jew or Gentile. Myrel Haye was a great aunt to me. She inquired about my progress and imparted her personal experiences to me, particularly on holidays, when I boarded in her home in order to shorten the distance to City College which I attended as a youth.

There were no other members of that generation whom I knew. Feivel and Hanna were the only two children of Abraham Horowitz I had met, and that was in America. After 1945 I corresponded with the later offspring of his other children and those of Gellah.

Feivel had an unfortunate struggle in making a living. He used to collect chicken feathers from butcher stores in the days when Solomon Margaretten, (my father) ran a butcher shop. He was a good-natured orthodox Jew, and died in the prime of life. His wife, Esther passed on only recently in 1954.

Hanna Greenfeld was a widow when I got to know her. She recently married Isidor Friedlander, a cultured Jew, whom the H & M family has known for many years as an upright person. He was a widower at the time of this marriage. It is regretable that the couple is not in good health at the present time.

With the exception of the offspring of Miriam and Myrel Chaje and those of the Hemley Family, my association with the other offshoots of the Brunner Family was through correspondence only. Their members are few, still residing in Hungary.

The later generations of Ferenc and Miriam Brunner Horowitz now reside in Europe, Israel and America.

My grandmother Julia died before I was born. The four Margaretten brothers and a sister were her children.

The late Ignatz Margareten was Julia's oldest son and was the pioneer of the Maragreten clan in America, arriving in 1883. His relationships with the H & M Family are known and recorded in the various works of family biography. He and his wife, "Tante Rebush," as she is called, had a large share in building up the Mazoth Bakery, in the creation of the Talmud Torah Ohel Torah, in bringing many relatives to America, and helping them with doweries and in getting established. Ignatz was practical in his transactions and was known for his caustic, witty expressions. Tante Rebush has not changed in the fifty-five years that I have known her. She is the same charming, tolerant, reasonable, pleasant, cooperative and sympathetic personality. She has no equal. At 91 years young, mother, grandmother, great-grandmother, and great-great-grandmother, she attends all functions. You can call her at the Bakery any week day. She does not miss any family meeting. She attends every social function she is invited to. She does not need any secretaries or notes for her charities; attends to them herself. It seems that her activities maintain her well being,—a hygienic prescription. She talks much about her pleasures in the family circle. She deserves them.

Solomon Margaretten (my father) was known as a kind, cultured, modest person. His finances were always in the red. The limitations caused by his honesty, piety, sincerity, trust and confidence in mankind were largely responsible for the poor outcome of his ventures. His devoted wife, Nachumah, had implicit faith in his efforts, and worked beyond her capacities to prove it. Though they are now gone, and may their souls rest in pece, those who knew them will have only a good memory of them. Their ten living children never caused them any embarrassment.

Betty was little known to me. She was Julia's third child. The impression she gave me was that of a vivacious, diligent and devoted wife of her cousin Jacob. He was one of Rabbi David's four children, and David was Rabbi Joel's older brother. Betty had many capacities, managed her allowance and obligations with great concern. This couple spent their entire married life in Dioszeg. Jacob was an orthodox Jew with a rather uniform application, and not too venturesome in effort in his business. His son Samuel, one of four children, spent five years in America and after acquiring his citizenship returned to Hungary to get married, changed his allegiance by joining the Axis forces in the First World War, and then managed his uncle's flour business in Temesoar, Roumania, until the end of the Second World War when he moved to Israel. Betty died in 1915 and Jacob passed away before the last war, leaving two sons and two daughters. Only Sam and his sister Yolan survived Nazi massacre. The latter still lives in Rou-

mania with her husband and son, while Sam was able to take his wife and the family of his daughter with him to Israel. His son was not permitted to join him.

John and Mary were poor people when I arrived in America. They were a kind and hospitable couple, and showed us real friendship. Mary's parents were not mere acquaintances. One of Mary's sisters was my teacher in P.S. 131. Her father, Elijah Rosenberg was a frequent visitor in my father's home, preferred it to any other place. He would recount his reminiscences until late at night. When we visited Aunt Mary and Uncle John in Perth Amboy, my father and I would take the Staten Island Ferry, then a train on the Island to Tottenville, and another ferry to Perth Amboy, which was then a mere village, without streets. The family had two or three children, small tots, and Uncle John manufactured and distributed soda water. In 1916, he visited me at my office and insisted on a physical examination with a promise that it was not merely to assist a young doctor. After the examination, he wanted the diagnosis and prognosis. I gave him 25 years, as a mere guess. He later brought his son Edward for a check-up, and gave me $10.00 for the three visits, although the bill was only six dollars. Uncle John was a pious Jew, but occasionally also had faith in myth. He said that Aunt Mary knew that I was named after a good Jew, and therefore, she wanted John to pay $4.00 extra for the confidence. I had no alternative but to accept the full ten dollars. John, in his later years, was bed-ridden on account of his failing heart. This was far past the 25 years that I had prophesied for him, but he remembered the initial visit. When I saw him in bed, he again asked for an opinion, and like picking a number from a hat, I said, "Oh, at least three years." He had more confidence in my prognosis, than in the medical attention which his son, now "doctor" Edward, gave him. That excellent care was what preserved him; and the three years turned out to be a fact. Mary passed away a few years earlier, from a fatal neuropathological disease. She too asked my prognosis while she lay ill. It was a distressing experience because her disease ran a swift course. They left eight living children, with excellent reputations. Edward is a physician of repute in Perth Amboy, and its vicinity. I have frequent contacts with the family and we are not only relatives, but warm friends.

Uncle Fred, the youngest of Julia's children, and his wife, Regina, were a lovable couple. They, and their five children were welcome company to the Solomon Margaretten family. Aunt Regina was not a healthy woman, but was always well enough to visit us. Uncle Fred never failed a Sunday. The few hours spent thus, meant a holiday for him. He recalled old experiences with Solomon and Nachumah, and enjoyed the giving of gifts and tokens to us, his nephews and nieces. Before leaving for California,

he often sought his older brother's advice. Uncle Fred made several trips to New York because the relatives in New York were still in his heart. On one occasion, he asked me for an opinion about his health. On the last occasion, his heart was poor, but he had to see the family in New York, and stayed several weeks. To our regret, he lived only a short while after his return to California. This last time, he came to share in the celebration of Solomon and Nachumah's 50th wedding anniversary, and insisted that we promise to maintain the H & M Family Association. I have a packet of letters from Uncle Fred, with precious contents on philosophies of life. The November 1927 issue of the Journal contains one of his contributions. His children have always been very close to me. His daughter, Selma, may she rest in peace, visited me a few weeks before her unfortunate mishap. His son, Samuel, who had his likeness, passed away in 1954 from the same ailment that his father had, evidently an inherited weakness.

Of the Rabbi Moses Family, we have a few acquaintances. The Lebowitzes in California and Duquesne, and the Moses couple of Israel are the only members we have met. The senior Lebowitz pair are no longer with us. Fannie died a few years ago and Henry passed away in 1954. There are a few descendants in the U.S. and Israel with whom we have correspondence only.

Of the Israel Margaretten Family, I met only Irma Frankel, her two sons and her brother Jules, in Los Angeles. We do have occasional correspondence with the Hungarian members of this clan. Most of them live in Budapest. It is surprising that this family of cultured elements, found so little time to contact other cousins. According to the family chart, their census was quite high.

Of the Meyer family, we have only the names in the chart, and very few members who correspond with us. Moses, Israel, Meyer, Amram, Joshuah and Frumet, are mentioned here according to the time of their birth. They were brothers and sister of Rabbi Joel, who was junior to David amongst the siblings.

There are four families of grand-children of Amram in America. Some still live in Europe. Until four or five years ago, we did not know them, except by correspondence. The Roth couple gave me a little anxiety at the time of their arrival.

I knew of the Joshua Family only from correspondence and from my work in the relief problem. Their offspring are in Hungary and in Israel. We have no detailed information about its formation and branchings. Fred Ellenbogen said that Joshua was his Hebrew teacher at one time, and was a strict disciplinarian.

From the Frumet Family, we have very little data.

In the chart is found Rabbi Joel's second wife, Hanna. Joel's "Sefer

Hamishpacha" and Uncle Fred's narrative in the November 1927, issue of the Journal gives an account of her. The Directory of 1929 records her nine children. We have contacts with Eszter, and with the children of Herman and with Joel, the son of Charlotte. This segment of the family has suffered many deaths from both World Wars. I met Hanna before leaving for America. I do not recollect any of her children. She seemed to be a dissatisfied, moody and unhappy individual. She too, has passed on and may she rest in peace. Of Herman's sons four are in America and one is still in Hungary. Jack is the only bachelor.

As to the offspring of Ferenc and Miriam Brunner Horowitz, I did not know Julia, my own grandmother, nor Sarah or Rachael Leah.

Rebecca was married to Edward Friedman, who died in June, about three months before I arrived in the U.S. This Edward Friedman is mentioned by Rabbi Joel as a cultured, amiable person. I remember his cigar store and knew all his children. At the present time I have personal contacts with Sally, Emma and Dr. Jesse, and correspond with Henry and Arnold. Rebecca was good-looking and a good-natured woman; lived to a ripe old age but was ill for quite a while before her demise. Dr. Jesse, her son warned me about the sacrifices in the medical profession but I did not heed the warning. Sally is a widow but maintains a neat, modern home at 88. She prides herself in her great-grandchildren and enjoys her visits to the family meetings. Emma and Julius do not find it hard to travel from Ford City to New York and then switch to the Pacific coast to see their children. She is still as beautiful as in 1900 when I first saw her. Henry and Arnold have not married and are now retired from their business. Dr. Jesse practices on Long Island and with his good-looking wife, Rhoda spends his money on frequent vacations. He speaks his mother's Yiddish to impress the family with the fact that he still belongs.

Joseph or Uncle Usher was the third of Ferenc and Miriam's children. He is mentioned by Rabbi Joel as an able assistant. I met him and his sweet, devoted wife Tante Malka in America on a farm in New Jersey. He was a learned Hebrew scholar not much of a farmer or businessman. He impressed me as a strict disciplinarian, whereas Tante Malka was a patient, kindly and tolerant being. She was a derivative of the Klein Family and therefore, a first cousin to my mother, Nachumah. They passed on long ago, and may they rest in peace. They left eight children, one of whom, Max was a physician who died a few years ago. Jacob I., is an attorney, who has published two practical text books on New York Law. He is the perpetual Editor of the Family Journal, and the mainstay of the Family Association. Fredrick, who passed on many years ago, was married to a cousin, Fannie Weiss, a daughter of Raizel Brunner Weiss. The beautiful sweet and charming Julia who passed away more than a decade ago was

married to M. A. Horowitz, our "Uncle Max," the son of Jacob and Myrel Chaje Horowitz. Julia and Fredrick, sister and brother, were married the same day. Edward and Morris, are in business, one in New York, the other in Wilkes-Barre, Pa. Rose is now a widow, and also lives in Wilkes-Barre. Her son Myron Middleton is a physician in Los Angeles, practices ophthalmology and shares his spare time with his wife Blanche and children. Jacob I.'s wife, Florence, is quite active in the Family Association. Without her criticism, there would be no interest in the family discussions.

The home of Ignatz ("Vetter Itzig") and Sarah Klein Horowitz in Muchony, was my first station in my travels in life. At the age of four years I could read Hebrew, but had a peculiar stomach. My Aunt Sarah, my mother's sister, had a preference for beans. Although, the dish was different every day, it was beans, nevertheless. By the end of two years. I became a dwarf, and sick. Ignatz was an affectionate, small-sized man, but shrewd in his business, which occupied most of his day and night. He was also pious and well-versed in the Talmud. Aunt Sarah was always busy, if it was not the liquor tavern, it was the household to look after. They were a well-to-do couple. The youngest of their children was older than I and none were married at that time. I have vague memories about them except that they were all held firmly in harness of work and duty. They were all good-looking. Nathan Hirsh was a tall, strong, red-headed figure; Julia, a plump, smiling, good-natured soul; Rebecca, was thin and seemed sickly; Leah was an active and cheerful fighter; Judith and Hanna were my play-mates, but also had to do some house cleaning. Julia was first to marry. I met the Salamonwitz couple in Edeleny on my return from Tisza Polgar. They were a lively, cheerful and diligent pair of souls, pleasant company to be with. I met their children only recently in America, as grown-ups. Jeno, Ignatz, Dezso and Aladar have been in Mexico since before the Second World War. Ilon, Malvin and Herman came to America in the late forties. Rachel died in childbirth after the war. The newcomers were all victims of the Nazi persecution. Nathan Hirsh's first wife was the first of three Klein sisters. The second married Israel Sprei and the third married Abraham Hirsh Klein. The three men were cousins. Nathan Hirsh's mother, Israel's mother and Abraham Hirsh's father were children of Israel Klein of Muchony. After the First World War, Nathan Hirsh's wife Giza died and left five children. He then married a Bertha Klein, who gave birth to additional four children. Of this family, there remained alive Bertha and her children, Magda and Lazlo and also Dezso, Ignatz, Ilon and Elsa from Nathan Hirsh's first marriage. Bertha and Magda are married and live in New York. Elsa and her family reside in Toronto; Ilon married a Mr. Elefant and is still in Hungary. The others are married and live in Israel. I have met Bertha and Magda, but know

of the others only through correspondence. In assisting these unfortunate relatives, I had a problem with Bertha's passport while she was in a German Camp; while in sending a layette to Dezso in Israel, it happened that the couple had not yet arrived but was still in Cyprus, and instead of one child, his wife presented him with twins. The material reached them all the same. Supplementary parcels made up for the initial shortages.

Rebecca had two children and she died long before the Nazis destroyed the rest of the family.

Judith married her cousin, Herschel Frishman. Of her family, only Edith Klein, a grand-daughter remained. In this instance, too, the Nazis killed the rest. Edith contracted tuberculosis in a labor camp. After liberation, the H & M Family transferred her to Switzerland and provided medical care for her. She recovered with God's help, married Eri Goldberger and they now have a child.

Leah married a cousin, Herschel Sprei. She became a widow before the World War, and was murdered by the Nazis. Her children now live in Israel. Her daughter, Dinah, married a cousin, Shraga Neuman, and they have four children. I correspond with this couple quite frequently and consider them friends, as well as relatives.

Channa was married to Jonah Glick. Her eight children and husband have survived her and now live in Israel.

Sarah, one of the younger daughters of Ferenc and Miriam Brunner Horowitz, was married to Solomon Scharf. This family suffered the Eszlar persecution, fled to Vienna and changed the surname to Salamon. All their children received a good education. Only Julia and her children survived, also two sons of a brother,—one a physician in Turkey, and the other an employee of the U.S. Government in Austria. Julia was married to David Faerber. I met her and one of her daughters in America. They lived in France during the War. Shortly after Liberation, they came to America. Julia is now in her early seventies, and lives with her children.

Nache, the sixth of Miriam Brunner Horowitz's children married Meyer Klein, a son of Israel Muchonya. I met them in Muchony, and Meyer was my Hebrew teacher. He was a shochet besides. Nache was a thin, diligent, devoted person. Meyer was pious and a strict disciplinarian. To me, they did not seem very happy. I knew their four children. The younger son, Samuel, who now resides in Detroit with his family, was a year my senior. His older daughter married Dr. Koletsky, and has three children. Way back in Europe and later in New York, Sam and I used to sing zemiros together. Sam served the U.S. Government in the First World War. Sam's oldest sister, Rebecca, was married to a Reich who at one time lived in Edeleny but subsequently moved to Nytra, where he practiced shehitah and taught Hebrew. Of her family of eight children, all grown up, only

she, her son Adolph and three daughters remained. The Nazis destroyed the others. I correspond with her, and the H & M Family assists her. Abraham Hirsh, the second oldest of Nache's children, married twice. There were many children from both wives. He was quite a pious Jew, a shochet, but poor economic conditions caused him to deteriorate. Nandor, his oldest son came to America after the Liberation after he had lost his first family. He is now located in Bridgeport, and has an attractive wife and two children. Nandor still has: a married sister with husband and child in Budapest; a brother Gabor, a policeman in Budapest; a married brother Michael with wife and child in Paris; and three married sisters and two brothers in Israel. All have children. I correspond with the Europeans and Israelis, and have frequent contacts with Nandor. The first year Nandor was a problem on account of his visa, but Nandor is now a citizen. This family, too, has suffered many deaths from the Nazi regime. Nandor's mother was one of the three Klein sisters mentioned in the narration of the Nathan Hirsh Family. Judith, the youngest of Nache and Meyer Klein's children, married Herman Margaretten, a son of Rabbi Joel and his second wife, Hanna. Herman died before the Second World War, and left his widow with many children. Judith was a practical, diligent, vivacious person, and managed well in Deretchke until the Nazis came along. Their persecution wiped out all but five sons. Four of these boys are in America, of whom Jack is the youngest, and a bachelor. Joseph is still in Hungary, married again and has a child. Joel and Olga have adopted the two children of Olga's sister, live in Stamford and manage the plant of Roosevelt School. Armin and Ernest, each with wife and children, reside in Baltimore. I have frequent contact with these Americans especially with Joel and Jack.

Betty, another daughter of Ferenc and Miriam Brunner Horowitz, married Joseph Ellenbogen. I met this couple in America. They were good-looking, good-natured and happy people. Joseph was a Hebrew teacher and a shochet, but lived only a short while in America because he suffered from diabetes and a general infection which caused his death. Yetta, their oldest daughter lived with us during the first two years in America. She died recently. Her husband, Herman Schwartz, passed away a few years ago. She left six children, whom we rarely see. Sam, her brother arrived in America after her. He was not very industrious. Although he was physically well, good-looking and had normal intelligence, after two years of doing nothing, he disappeared and has never been heard from again. Frederick and Jacob, two sons of Betty, had an interesting, though difficult time, in coming to America. They left their native town in Hungary, and made the trip to Hamburg on foot. For some reason, Jacob was allowed to go on, but Frederick had to have his pass-

port adjusted. During this time, he also met Uncle Ignatz and Aunt Regina on their trip to Hungary. For a while the two boys worked in the Mazoth Bakery. Jacob injured his hand on one of the machines and required an extensive amputation. He subsequently opened a quilt business. He married Edith, a cousin, a great-grand daughter of Miriam Brunner Horowitz. I knew him as an honest, hard-working, modest individual. He passed on in the prime of life, leaving his widow and four children. Frederick left the Bakery for iron construction and established a good business in Portchester, New York. He married Pauline, a fine, vivacious woman, who was the life of the party wherever she went. About 30 years ago I visited Portchester and made a social call on Fred and Pauline. It was the first acquaintance with Pauline but she received me in the most hospitable fashion and sent me off with several jars of preserves. Subsequent meetings were equally enjoyable. To our regret she passed on leaving four children. May her soul rest in peace! Fred felt her loss beyond description. He subsequently married Pauline's widowed sister. Today, he is not in the best of health at 70 years of age but his jovial temperment has not changed. He is less active in the business, leaving most of it to his children, but is quite interested in the H & M Family problems.

Louis Ellenbogen, another son of Betty acquired much of his father's philosophy of life and was always an optimist. He married Julia Margaretten, Uncle Fred's oldest daughter and grand-daughter of Rabbi Joel. He established a fine garment business in Los Angeles, enjoyed life and radiated his pleasures to others. He died two years ago, after a second heart attack, leaving his widow and three married children and grandchildren. May his soul rest in peace!

Helen was the youngest child of Betty and Joseph. She married a Mr. Steiner, a brother of Emma Friedman's husband, Julius. There were five children born. Helen lives alone, having been divorced, and her children are not well. She is 50 years old but still beautiful though much heavier than when I met her in New York before her marriage. Betty lived to a ripe old age, but became deaf and almost totally blind before she passed on. She died in California and I visited her grave there in 1948.

Rachael Leah was the youngest daughter of Ferenc and Miriam Brunner Horowitz. She was married to Anton Glattstein and died in 1917 leaving six children. All of her life she spent in Dorogma. Her sons were managing the Edeleny coal mine until the Second World War. Eszter, Samuel and five grandchildren escaped the Hitler persecution. Eszter married Emanuel Kramer, an upright gentleman, who manages the shipping department in the Matzah Bakery, is vice-president of the Hungarian Synagogue, and is most active in the relief project of the H & M Family.

The Kramers are in New York now about 30 years. Their daughter, Florence, is a college graduate, received her Hebrew education at the Ohel Torah and was just married to Lawrence Radkofsky. Samuel is a refugee who came to America with his second wife and child three years ago. Another child has been born since. He works in the matzoh bakery. Four grandchildren of Rachel are in Israel; another, the son of Ferenc and Rachel Salomonowitz Glattstein, is married and lives in Boston.

I met the Jacob-Myrel Haye Horowitz Family in New York at the time of my arrival in America in 1900. Jacob died in 1885 a year after his arrival, on the second day of Passover. He was the founder of the Matzah business. Myrel Haye died in 1918 at the age of 89 years. This ocuple had many children but at the time they came to America only six were living. Julia was married to Adolph Prince and had four daughters. In 1885 Julia died in a fire accident. The rest of her family, one member after the other, came to America. Yolan, the oldest daughter, married Joseph Gartner, an orthodox, modest Jew. Joseph died three years ago, and left his widow and six children. Yolan is now 78 years old, travels around from coast to coast, visiting her children, grand,—and great-grandchildren. A son of Joseph and Yolan is Dr. Samuel Gartner who married Bess Gersten. The couple have a married daughter. He is a prominent opthalmologist. Another son, Harold (and his wife, Mary) are actively interested in the H & M Family problems and other philanthropies. They have a son at Harvard. Mary shares the work in Harold's importing business. Yolan's daughters are school teachers, but share with their husbands and their children, the family pleasures. Biri, the second daughter of Julia Prince, married Morris Weiss, an industrious, orthodox Jew who ran a butcher business with his brother, Harry. Biri and Morris died some years ago and left ten children. Dr. Harry Weiss in Queens, who married Yetta Horowitz Goldstein's daughter, Ruth, is one of them. Gizella, Yolan's sister married Harry Weiss, Morris' brother. They retired from business only recently in order to enjoy life, worry less, and have more time to visit their six married children and grandchildren. Rose, the youngest daughter of Julia Prince, married Samuel Markowitz who until recently ran a leather goods business. Samuel has retired and now they spend much of their time with their three children.

Joseph, the second of Jacob and Myrel Haye's children, was the pioneer of the H & M Family in the U.S. He married Fannie Lichtman shortly atfer his arrival. In 1900 when I arrived Fannie was not a well woman but she lived to a ripe old age. At that time Joseph and his brother Samuel were in the soda fountain business. Joseph and Fannie were always favorite relatives of mine. Joseph was a level-headed philosopher. He retired from the Matzah Bakery in 1936 and passed away in 1947 at the

age of 86. Jacob, their oldest son is married to Anna Langer and they have five married children. Their son, Irving, married a cousin, Miriam, a daughter of Biri Prince Weiss. Their daughter, Yetta was a frequent visitor at the home of the Solomon Margaretten Family. She married Joseph Goldstein at the time I was working in the shoe store of Joseph's father. Joseph is still in business of manufacturing furniture. Yetta has four married children. Ruth is married to her cousin, Dr. Harry Weiss, Biri's son. Kate, the third of Fannie's children, was married to Harry Srulowitz who was in the underwear business. Harry died a few years ago and left his widow and four children. William, the fourth of Fannie's children now lives with his wife, Dorothy, in Florida. William was a pal of mine when he still lived in New York. The couple have two children. Muriel is married to a dentist. Bella, the youngest of Fannie's children, was a curly-headed little girl in 1900. As she grew up, she became a real belle. Samuel Stein, who owned a chain store, married her. Jacob, Muriel and Frederick are her children, all married and have children. When Samuel died, the two boys took over the business. Later, Bella married Fred Hemley, a widower,—also a cousin,—and a prominent attorney. Two years later Fred Hemley passed away. Bella has always been interested in the H & M Family problems.

Regina, or Aunt Rebush, as we all call her, is the third of Jacob and Myrel Haye's children. Her marriage to Ignatz Margareten is mentioned in the earlier part of this story. Of her six children all but Jacob are living and active in their particular vocations. Yetta, the oldest, was married to Benjamin Landau, a tall, good-looking, clever person, whom the Solomon Margaretten Family had known in Europe. He was born in Muchony. Benjamin died a few years ago, and left his widow and two married daughters. Yetta is now a great-grandmother, and lives with her mother. She registered us, Solomon Margaretten's children, in shcool when we arrived here in 1900. She often nursed her Aunt Nachuma (my mother) when she was ill. Jacob, the second of Regina's children was married to Lena Hershenov who is today still a good-looking grandmother. Jacob died a few years ago after a long heart ailment. This couple had six children all married now with families of their own. Emanuel is practicing law. Joel and Harold are active in the Matzah Bakery. Shirley is married to Nat Gross, an attorney and an executive in the Ohab Zedek Synagogue. Muriel married Rabbi Golovensky. Lena is busy visiting all the interesting places she finds on the map.

Carrie, the third of Regina's children married Morris Unterberger, a sincere gentleman, who can also surprise you with his witty remarks. Carrie is known as a "go-getter." She could reach the president of the U.S. when

others failed. They had three children. Sarella and Judith are married and have children. Jerome was a Second World War casualty.

Fred, the fourth of Regina's children, is now an essential member of the Matzah business. He is acquainted with the elements within the plant, and is the contact man for outside business, social and benevolent organizations. His contributions to the H & M Family Association, particularly to the relief project, are well known. He married Mary Levy in 1915 the year I graduated medical school. This couple had four children. Celia, the oldest died in 1929, after a long and serious ailment. Muriel, Jerome and Renee, are married. Jerome is in the sales department of the Bakery.

Ella, the fifth child of Regina, is the grandmother of the children of her three sons. She married Dr. Samuel Weiss before the First World War. Of her three sons, Jerome and Bernard are physicians. Dr. Samuel, their father, is a professor of Gastroenterology at the Polyclinic.

Sadie, the youngest of Regina's children, is also a grandmother. Benjamin Wohl, her husband and their two sons are in the dress business.

Leopold, or better known as "Uncle Levi," was the fourth child of Jacob and Myrel Haye Brunner Horowitz who arrived with his folks in America. He married Esther Friedman in 1886. They were a devoted couple, but already in 1900 I remember Esther as not being in good health. Leopold ran a butcher shop on Ridge Street. He was a Herbew scholar and managed to acquire a general education besides. His avocation was the writing of Hebrew poems. Besides a cousin, he was a true friend of the Solomon Margaretten Family. During the High Holidays, he was the Ba'al Musaf, alternating with his father-in-law, Mendel Friedman, at Solomon's proprietory Synagogue. Solomon rented a loft for the special services in order to augment his meagre income from the Ohel Torah School. Leopold and Esther's six children received a good education and observe the orthodox Jewish rituals. With the exception of Irving, they all have grandchildren. Bella's family are all Mizrachi supporters. Abraham ("A. H.") is now the president of Horowitz Bros. and Margareten, the Matzah firm and is president of the Ohab Sholom Synagogue. His daughter, Vivienne, is married to Rabbi Siegel. Irving is manager of the Noodle Department in the Bakery. His wife, Eleanor is the now past Treasurer of the H & M Family Association. This family lost their son Leonard at the age of 15 a Bar Mitzvah son after a prolonged illness. Tante Esther died several years ago. Leopold wished to re-establish his home, and married the very devoted Eva. This marriage did not last long for Uncle Levi died in 1950 after an operation. His vision had diminished during the last 5 years of his life and at the time of the operation it was almost nil. May his soul rest in peace, Zeker Zaddik li-vrahah!

Moses Aaron, or Uncle Max, is the fifth child of Jacob and Myrel

Haye Brunner Horowitz. His marriage is reported under the account of Joseph and Amelia (Malka) Horowitz. This was a lovable couple. Originally, Moses was a cigar maker, then he switched to real estate and insurance, and then he gave his full attention to the Matzah Bakery. In 1950 he severed his connection with the Bakery and went back to real estate. Julia died a few years ago, and left twelve children. Since her departure, Fred, Isaac and Ruth died too. Although these losses were a great shock he is cheerful and a friend to all. He is an early riser and believes where there is life there is hope and so continues his interest in all things material and spiritual. Leopold and Max were quite attached and as a pair their father prided himself with the results of the Hebrew studies. Of Moses' children, George and Arthur are attorneys. George wrote the volume on "The Spirit of Jewish Law," a contribution to jurisprudence and to scholarship in general. He ran for public office and each time received favorable commendation from the Citizens Union. Samuel is a radio engineer and a reserve colonel in the U.S. Signal Corps. His wife, Alice is an important factor in the Hadassah. Rose and her husband, Frank Berman, besides teaching, are widely interested in Zionism and other Jewish causes. Miriam is married to my brother, Dr. Fred Margaretten. The late Isaac, a sweet boy, left his widow, Hortense and a son now attending the Roosevelt School. Judith is married to Gerhard Coler, a teacher and she herself is with the Council of Jewish Women in Connecticut. Caroline and her husband, Harold, are working together in literary ventures. Dr. Joel is prominent in Orthopedic Surgery. Justin runs a hardware business in Colchester, Connecticut. All these children and grandchildren received a good education. They also maintained their closeness to the Solomon Margaretten Family.

Samuel Isaac, the youngest of Jacob and Myrel Haye's children married Bertha Ehrenfeld. They were both hard-working and likeable people, but to our regret passed on at an early age, leaving eleven children. I was their family physician for many years. All the children received an advanced education including thorough training in Hebrew. Bella's son, Myron is a psychologist. Benjamin Weberman, the husband of Julia, is an attorney who spends much time in Hebrew studies with his children and grandchildren. Dr. Abraham David practices dentistry and considers the Jewish Sabbath as his day of rest, instead of the prevalent Friday in his profession. Jacob L. is an important executive in the Matzah Bakery but in his youth he was a school teacher. Rabbi Edward is one of the first to teach Hebrew in the New York public high Schools. He is now the head of his department. He married Sylvia, one of his pupils. The dominant language in his home with his wife and children is Hebrew. Miriam teaches in school. Her mate, Jesse Ginsberg, and their children make their home

cheerful. Eva and Louis Lober celebrated their 25th wedding anniversary in 1954. Louis is quite a traveler, an enterprising person and has the company of his family in all his ventures. Rosalie was quite a frequent visitor at my office before her marriage to determine the variations of her weight, but finds her husband and children more interesting now. William is also active in the Matzah Bakery. At one time, he was quite obese, but conscientious effort reduced his weight and now he has more time for his happy home. Joel is interested in photography. His employer sent him to Peru and now he resides in Cuba with his little family. Leah married Felix Bonner and at one time lived in Massachusetts but they have now returned to New York.

For reasons of their own, many members of the Family have changed their surnames, but have maintained their affiliations with their siblings and cousins. This volume is another attempt to bring the family biography up to date. As with past works, this too, is not perfect, for many reasons. This section of the historical note appears long, but actually is an abbreviation. Many interesting personalities had to be omitted. The current issues of the Journal provide much data, and will continue to supply the desired information.

I have a few copies of the "Sefer Hamishpocha" in English which are available to those who may be interested. The price is merely a social call. a visit to the writer.

CHARTS

OF THE

HOROWITZ BRANCH
OF THE FAMILY

(Charts No. 1 to 21)

CHART No. 1

From MOSES, born 1440, the father of the first one to use the name HOROWITZ, to ISAAC the ancestor of all in the Horowitz Branch of this Directory.

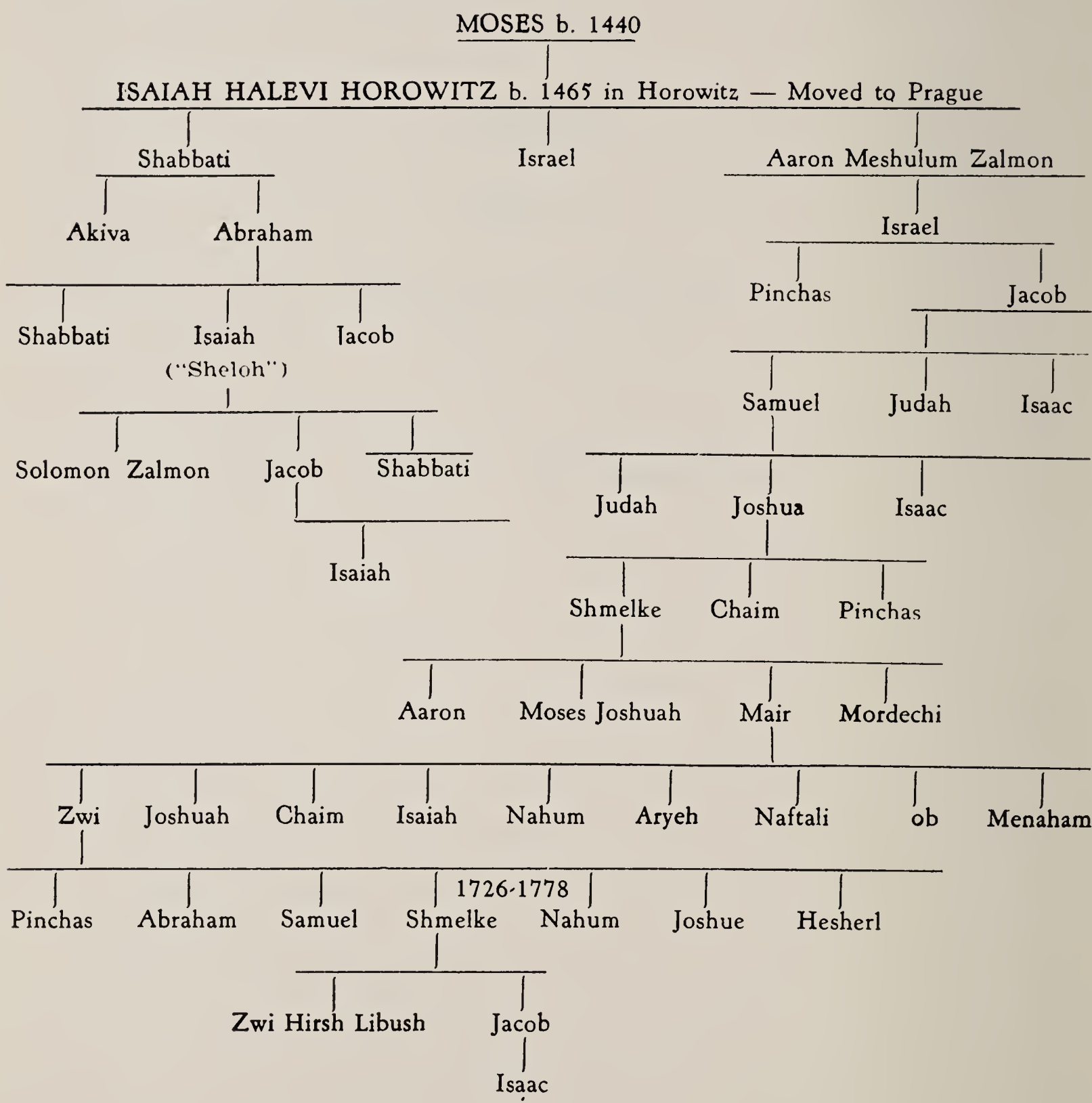

In the following charts are given all the known descendants of Isaac Horowitz. Each one is given a code number to identify him and to designate his exact position in the line of descent. He is number H1, and his descendants all have the letter H preceding their code numbers, to indicate Horowitz, and to distinguish them from the Margareten Branch, whose numbers are prefixed with the letter M. Except that those of his female descendants who married Margaretens are listed in the Margareten charts, and also have the letter M preceding the code numbers of their descendants. You will find an explanation of this code numbering system in the Foreword.

Miriam Brunner Horowitz, wife of Ferencz Horowitz, sister of Mary Brunner Horowitz, mother-in-law of Rabbi Joel Margaretten, grandmother-in-law of Moses A. Horowitz.

613 of the persons listed in this Directory are descended from her. This includes charts No. 3 to 9 inclusive, 13, 23 and 26 to 30 inclusive.

Mary Brunner Horowitz (Mirl Chaja), and Jacob Horowitz, brother of Ferencz and Abraham Horowitz.

366 of those listed in this Directory are descended from them, including charts No. 10 to 14 and chart No. 26.

Kate Schulmeister Horowitz, and Abraham Horowitz, brother of Ferencz and Jacob Horowitz.

151 of those listed in this Directory are descended from them. Including charts No. 15 to 20 inclusive.

CHART No. 2

CHILDREN AND GRANDCHILDREN OF ISAAC HOROWITZ, H1 and BLUME CHAJE SCHWARTZ HOROWITZ

This is a master chart for the Horowitz Branch, showing only the children and grandchildren of Isaac Horowitz. On the following pages are separate charts (with photographs where we have them) for each of the grandchildren who was the head of a family, showing his or her descendants.

Children	Grandchildren
Ferenz, H11 (m. Miriam Brunner)	*Julia, H111 (m. Rabbi Joel Margaretten, M12) (See Chart No. 22)
	Rebecca, H112 (m. Edward Friedman) (See Chart No. 3)
	Joseph, H113 (m. Amelia "Malka" Franck) (See Chart No. 4)
	Ignatz, H114 (m. Sarah Klein) (See Chart No. 5)
	Sarah, H115 (m. Solomon Salamon-Scharff) (See Chart No. 6)
	Nachah, H116 (m. Meyer Klein) (See Chart No. 7)
	Betty, H117 (m. Joseph Ellenbogen) (See Chart No. 8)
	Rachel Leah, H118 (m. Anton Glattstein) (See Chart No. 9)

CHART No. 2 (continued)

Children	Grandchildren
Jacob, H12 (m. Mary Brunner)	Julia, H121 (m. Adolph Prince) (See Chart No. 10)
	Joseph, H122 (m. Fannie Lichtman) (See Chart No. 11)
	*Regina, H123 (m. Ignatz Margareten, M121) (See Chart No. 26)
	Leopold, H124 (m. Esther Friedman) (m. Eva Kugleman) (No children by second wife) (See Chart No. 12)
	*Moses A., H125 (m. Julia Horowitz, H1134) (See Chart No. 13)
	Samuel Isaac, H126 (m. Bertha Ehrenfeld) (See Chart No. 14)
Abraham, H13 (m. Kate Schulmeister)	Ferencz, H131 (m. Pepi Gluck) (See Chart No. 15)
	Julia, H132 (m. Samuel Friedman) (See Chart No. 16)
	Frank, H133 (m. Esther Friedman) (See Chart No. 17)
	Betty, H134 (m. Adolf Grossman) (See Chart No. 18)
	Samuel, H135 (m. Lena ?) (m. Malvina Brunner) (See Chart No. 19)

CHART No. 2 (continued)

Children	Grandchildren
	Hannah, H136 ..... (m. Bela Greenfeld) (m. Isidor Friedlander) (No children by second husband) (See Chart No. 20)
Gellah, H14 ..... (m. Chaim Klein)	David, H141 ..... (m. Channah Klein) (See Chart No. 21)
Hannah, H15 ..... (m. Akiba Baer)	

FAMILY OF REBECCA FRIEDMAN
L. to R. TOP ROW: Arnold, Anna, Jesse, Emma and her husband, Julius Steiner. FRONT ROW: Henry, Rebecca, and Lottie.

L. to R. Robert, Dorothy, Stella, Sallie and Edward Klein.

Miriam and Julius M. Berg.

Emma F. and Julius Steiner.

Rhoda and Dr. Jessie D. Friedman.

Henry and Arnold Friedman

CHART No. 3

DESCENDANTS OF
EDWARD FRIEDMAN and REBECCA HOROWITZ, FRIEDMAN, H112

Edward Friedman

Rebecca Horowitz Friedman

Children	Grandchildren	Great-Grandchildren	Great-Great Grandchildren
Sally, H1121 (m. Samuel Klein)	Victor, H11211 (m. Alberta Shuey)	Alice, H112111 (m. Frank Cullen)	Victor, H1121111
			Kathleen, H1121112
		Robert, H112112 (m. Teresa Principe)	Kathleen, H1121121
			Eugene, H1121122
			Robert, H1121123
			Victor, H1121124
		Jack, H112113 (m. Shirley Garrison)	Garrison, H1121131
			Victor, H1121132
			Jack, H1121133

CHART No. 3 (continued)

Children	Grandchildren	Great-Grandchildren	Great-Great Grandchildren
			Stephen, H1121134
			Katie, H1121135
		Kathleen, H112114 (m. Mannie Shemer)	
	Arthur, H11212 (m. Anne Upscher)	Winifred, H112121 (m. David Saruis)	Deborah, H1121211
		Irene, H112122 (m. Dr. Cyrus E. Sroog)	
	Herbert, H11213 (m. Margaret Brindle)		
	Lillian, H11214 (m. Alexander Swaap)		
	Edward, H11215 (m. Stella Fink)	Dorothy, H112151	
		Robert, H112152	
	Stella, H11216		
Anna, H1122 (m. Arthur Klein)	Henry, H11221 (m. Emma Stein)	Stuart, H112211	
		Sally, H112212	
	Alfred, H11222 (m. Esther Cohn)	Evelyn, H112221 (m. Albert Greene)	Marjorie, H1122211
		Doris, H112222 (m. Edward Segaitz)	Kathy, H1122221
		Marilyn, H112223	
	Gizella, H11223 (m. Emil J. Steiner)	Rita, H11223 (m. Sylvan Howard)	Wendy, H1122311
			Toni, H1122312

CHART No. 3 (continued)

Children	Grandchildren	Great-Grandchildren	Great-Great Grandchildren
		Gloria, H112232	
		Mitzi, H112233	
	Edward, H11224		
	Milton, H112321 (m. Helen Jacobson)		
Lottie, H1123 (m. Alfred M. Tanzer)	Edith, H11231 (m. Dr. Israel Levendorf)	Millicent, H112311 (m. Joseph Joyce)	Shari, H1123111
			Leon, H1123112
		Arline, H112312	
	Milton, H11232		
	Miriam, H11233 (m. Julius Berg)		
	Elizabeth, H11234 (m. Nathan Berman)		
Ida, H1124			
Henry, H1125			
Arnold, H1126			
Emma, H1127 (m. Julius Steiner)	Edward, H11271 (m. Kay Bandell)	Steven, H112711	
		Jack, H112712	
		Sally, H112713	
	Ruth, H11272 (m. Harry H. Hardy)	Timothy, H112721	
		Christine, H112722	
	Stella, H11273		
Jesse, H1128 (m. Rhoda Wallner)			

1164903

L. to R. Fred and Fannie Horowitz, Frances and Dr. Max Horowitz, Mose S. Benhur (Horowitz), 1903.

Henry and Rose Mittelman (1903)

Isaac Franck, father of Amelia Franck Horowitz

Left. TOP ROW: Edward A. Horowitz. SECOND ROW: Morris F. and Jacob I. Horowitz (1903).

L. to R. TOP ROW: Mr. and Mrs. Julius Moskowitz, (in-laws); Mrs. and Mr. Kramer (friends); Rose Mittelman, Hannah and Albert Goloff, Malca and David Rosenblatt, Shirley and Ralph Frischman. BOTTOM ROW: Lewis Frischman, Michael Moskowitz, Phillip Moskowitz, Mildred Moskowitz, Frances Moskowitz, Sally Rosenblatt, Arthur Moskowitz.

CHART No. 4

DESCENDANTS OF

JOSEPH HOROWITZ, H113 and AMELIA (MALKA) FRANCK HOROWITZ

Amelia Franck Horowitz

Joseph Horowitz

Children	Grandchildren	Great-Grandchildren
Fred (Nathan Zwi,) H1131 (m. Fannie Weiss)	Edith, H11311 (m. Jacob Ellenbogen) (See Chart No. 8)	
	Esther, H11312	
	George, H11313 (Changed name to Hartley)	
	Margaret, H11314 (m. Isidore Hirschfield)	Selma, H113141
		Frederick, H113142
	Fred (Nathan Zwi,) H11315 (m. Sylvia Breeman)	Susan, H113151
		Alan, H113152

CHART No. 4 (continued)

Children	Grandchildren	Great-Grandchildren
Dr. Max, H1132 (m. Frances Moskowitz)	Amelia, H11321 (m. S. Richard Silbert)	Michael, H113211
		James, H113212
		Elizabeth, H113213
Moses Samuel, H1133 (Changed name to Mose S. Benhur)		
*Julia, H1134 (m. Moses A. Horowitz) (See Chart No. 13)		
Edward A., H1135 (m. Frieda Fried)	Mildred, H11351 (m. Sam Kalb)	Daniel Sandy, H113511
		Deborah Sandra, H113512
	Justin, H11352	
Rose, H1136 (m. Henry Mittelman)	Mildred, H11361 (m. Philip Moskowitz)	Michael, H113611
		Arthur, H113612
		Frances, H113613
	Hannah, H11362 (m. Albert Goloff)	
	Sarah, H11363	
	J. Myron, H11364 (m. Blanche Michel) (Changed name to Middleton)	Michael Simcha, H113641
		Karen S., H113642
		Henry Bruce, H113643
	Malca, H11365 (m. David Rosenblatt)	Rebecca, H113651
		Sally, H113652

CHART No. 4 (continued)

Children	Grandchildren	Great-Grandchildren
Jacob I., H1137 (m. Florence R. Ulanov)	Muriel V., H11371 (m. Ralph Pinkus)	David R., H113711
		Jonathan, H113712
	Jerome, H11372 (m. Edith Berghout)	
	Grace, H11373 (m. Morris Brenner)	David H., H113731
		Elizabeth Miriam, H113732
Morris, F., H1138 (m. Blanche Gross)	Arnold J. H11381 (m. Helen Felsenthal)	Ann Shari, H113811
	Shirley, H11382 (m. Ralph Frischmann)	Lewis, H113821
		Ellis, H113822
		Stanley, H113823

L. to R. TOP ROW: Ralph Pinkus, Jerome Horowitz, Edith Horowitz, Jacob I. Horowitz. FRONT ROW: Muriel Pinkus, David R. Pinkus, Florence R. Horowitz.

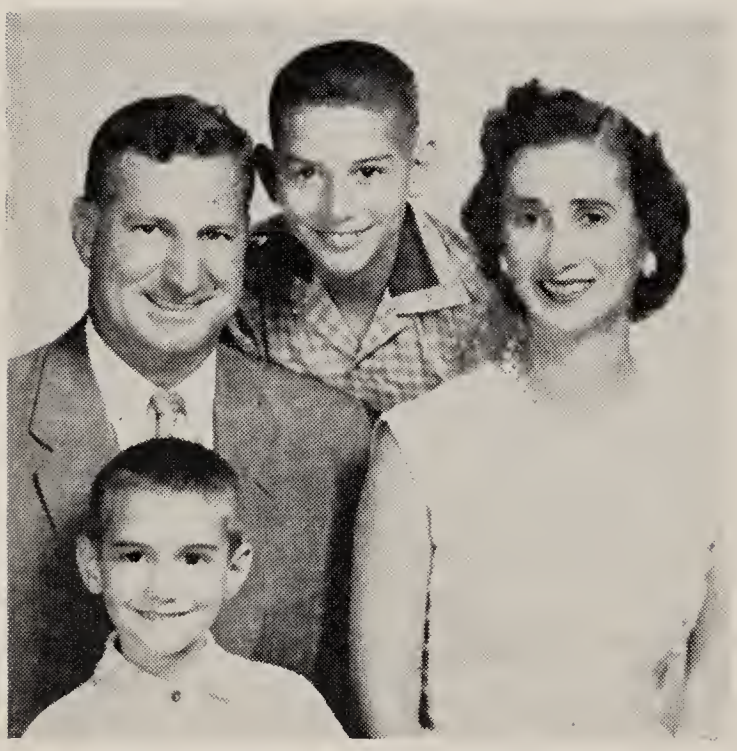

TOP ROW: Ralph Pinkus, David R. and Muriel Pinkus. FRONT ROW: Jonathan Pinkus.

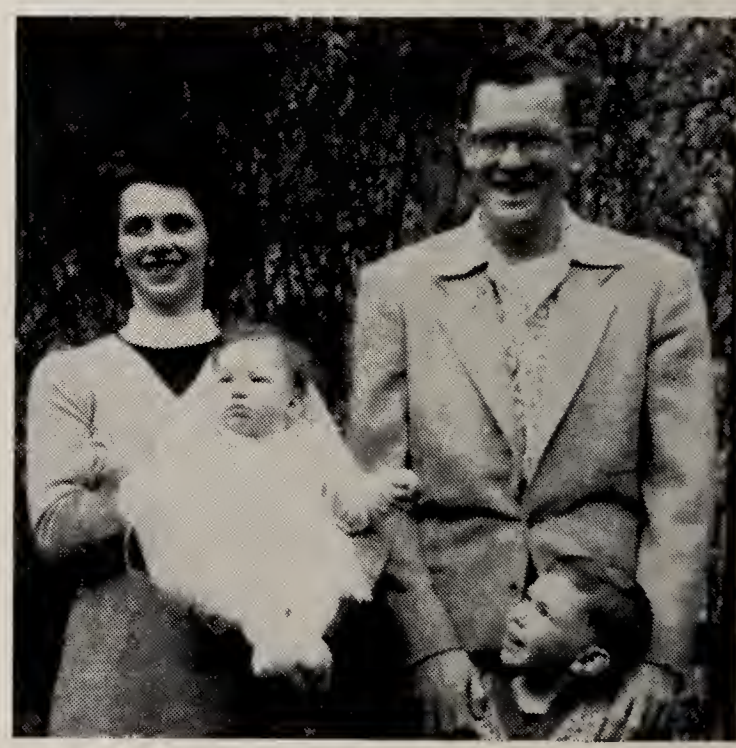

TOP ROW: Grace and Morris Brenner. SECOND ROW: Elizabeth M. and David H. Brenner.

L. to R. TOP ROW: James & Michael Silbert. FRONT ROW: Elizabeth, Amelia and S. Richard Silbert.

Blanche, Michael S. and Karen S. Middleton.

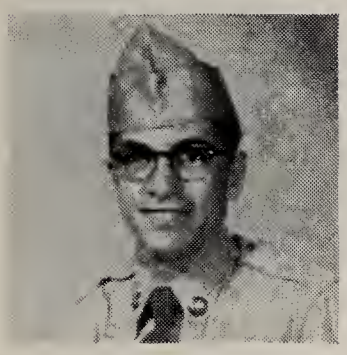

Justin Horowitz

Blanche Horowitz, Lewis Frischman, and Morris F. Horowitz.

Dr. J. Myron Middleton

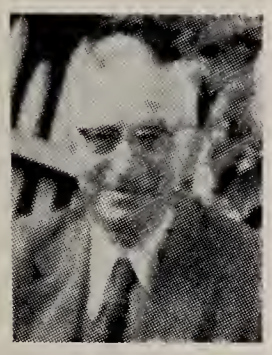

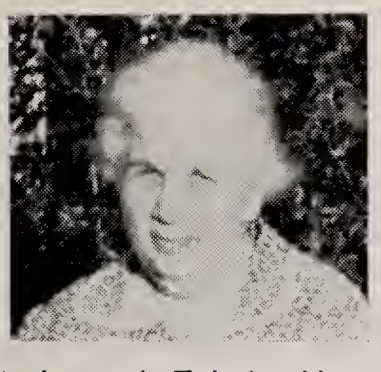

Edward A. and Frieda Horowitz, Sam, Daniel S. and Mildred H. Kalb.

Helen F., Arnold J., and Ann Shari Horowitz.

Shirley, Ralph, Ellis and Stanley Frischman.

THE SALAMANOVITZ FAMILY (1936)

L. to R. TOP ROW: Erno, Deszo, Miksa, Herman and Aladar Salamanovitz. SECOND ROW: Jeno, Margit, Edith, Lollie, Margit and Ignatz Salamanovitz; Soltan Kingel. THIRD ROW: Ferencz and Roszi Glattstein; Ilon and Mor Stern, Julia and Joseph Salamanovitz, Malvina and Jeno Engel. BOTTOM ROW: Andor Glattstein, Imre Salamanovitz, Martha Glattstein, Erika and Moses Engel.

EDITH KLEIN GOLDBERGER, ERIC GOLDBERGER AND THEIR SON, RONNIE

We are rather proud of this little Goldberger family. We found Edith in a German hospital, after World War II, where she had been in a plaster cast for a year and a half, suffering from tuberculosis of the spine. Her parents and five brothers and sisters had been killed by the Nazis. We had her transported on a stretcher to a hospital in Switzerland and paid for her maintenance until she was cured, met her brilliant young prince charming, married and lived happily ever after.

CHART No. 5

DESCENDANTS OF

IGNATZ HOROWITZ, H114 and SARAH KLEIN HOROWITZ

Sarah Klein Horowitz

Ignatz Horowitz

Children	Grandchildren	Great-Grandchildren	Great-Great Grandchildren
Ferencz (Nathan Zwi,) H1141 (m. Gizella Klein)	Erno, H11411		
	Ignacz, H11412 (m. Rachel Schwartz)	Ruth, H114121	
	Ilona, H11413 (m. Jeno Elefant)		
	Elza, H11414 (m. Jeno Grunfeld) (m. William Hoffstadter. No children by second husband)	Hedwig, H114141 (m. Erwin Somlo)	Roberta, H1141411
		Imre, H114142	
	Dezso, H11415 (m. Magda Ceisler)	Dina, H114151	
		Zwi, H114152	
		Sosanna, H114153	

CHART No. 5 (continued)

Children	Grandchildren	Great-Grandchildren	Great-Great Grandchildren
(m. Berta Grunfeld)	Martha, H11416		
	Edith, H11417		
	Laszlo, H11418 (m. Lea Kramer)		
	Magda, H11419 (m. Max Mednick)		
Julia, H1142 (m. Joseph Salamonovits)	Jeno, H11421 (m. Margit Friedman)	Imre, H114211	
		Erwin, H114212	
		Endre, H114213	
		Tibor, H114214	
	Malvina, H11422 (m. Jeno Engel)	Zoltan, H114221 (m. Fruma Rappaport)	Adriana, H1142211
		Erika, H114222 (m. Emil Jacoby; Changed name from Jakubovics)	Jonathan, H1142221
		Tibor, H114223	
	*Regina, H11423 (m. Ferencz Glattstein, H1183) (See Chart No. 9)		
	Ignacio, H11424 (m. Margita Schonberg)	Clara, H114241 (m. Louis Segal)	Victor, H1142411
		Victor, H114242	
		George, H114243	
	Ilona, H11425 (m. Mor Stern)	Judith, H114251	
		Arthur, H114252	
		Georgina, H114253	
		Noemi, H114254	

CHART No. 5 (continued)

Children	Grandchildren	Great-Grandchildren	Great-Great Grandchildren
	Herman, H11426 (m. Margaret Hollander)		
	Miska, H11427 (m. Margaret Lowy)	Zoltan, H114271	
	Erno, H11428		
	Dezso, H11429 (m. Mina Apfel)	Roberto, H114291	
		Yvonne, H114292	
		Gary, H114293	
	Edith, H1142 (10) (m. Abraham Silberberg)	Noemi, H1142(10)1	
	Lili, H1142 (11) (m. Adalberto Reisman)	Julia, H1142 (11)1	
		Rachel, H1142(11)2	
	Aladar, H1142 (12) (m. Grace Weinstock)	Edward, H1142(12)1	
		Ricardo, H1142(12)2	
Rebecca, H1143 (m. Herman Marmorstein)	Dezso, H11431		
	Ignatz, H11432		
	Mano, H11433		
Ida, H1144 (m. Herman Frischman)	Etel, H11441 (m. Jacob Klein)	Jeno, H114411	
		Edith, H114412 (m. Ernst Goldberger)	Ronny, H1144121
		Dezso, H114413	
		Gyula, H114414	
		Nandor, H114415	
		Marta, H114416	

CHART No. 5 (continued)

Children	Grandchildren	Great-Grandchildren
	Regina, H11442 (m. ? Schwartz)	
	Ilona, H11443	
	Erno, H11444 (m. Hertha)	3 children, names unknown
Leah, H1145 (m. Herman Sprei)	Malvina, H11451 (m. Amram Morgenstern)	10 children, names unknown
	Rose, H11452 (m. Josef Schwartz)	1 child, name unknown
	Erno, H11453	
	Minzu, H11454 (m. D. Neuman)	
	Asher, H11455	
	Elsa, H11456	
	Eli, H11457 (m. Miriam)	2 children, names unknown
	Eva, H11458 (m. Sraga Neuman)	Israel Zvi, H114581
		Rivka, Lea, H114582
		Malka Rachel, H114583
		Joseph Asher, H114584
Hannah, H1146 (m. Josef Gluck)	Jeno, H11461 (m. Sara Eisenberger)	1 child, name unknown
	Helen, H11462	
	Dezso, H11463	
	Isidore, H11464	
	Asher, H11465 (m. Edith Sprei)	2 children, names unknown
	Edith, H11466	
	Malvina, H11467	

L. to R. Eliza, Bertha, Ilon, Ferenz, Deszo and Erno Horowitz. BOTTOM ROW: Martha, Laszlo and Magda Horowitz.

L ot R. TOP ROW: Chanah, Joseph, Jeno, Helen. BOTTOM ROW: Malvina and Edith Glick.

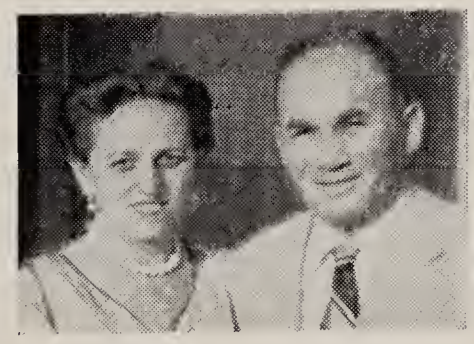

Margaret and Herman Salamanovitz

L. to R. TOP ROW: Moritz, Heinrich, Joseph and Ferenz Scharf. BOTTOM ROW: Valerie, Julia. Margit, Olga and Paula Salamon. (1911)

CHART No. 6

DESCENDANTS OF
SALOMON (SALAMON) SCHARF and SARAH HOROWITZ (SALAMON) SCHARF, H115

Children	Grandchildren	Great-Grandchildren
Moritz, H1151 (m. Hermine Stein) (used last name Salamon)	Otto, H11511 (m. Mary Mayer)	
	Julius, H11512	
	Emil, H11513	
Franz, H1152 (m. Amelia Jungo) (used name Scharf)	Robert, H11521	
	Helen, H11522 (m. ? Waldman)	
Julia, H1153 (m. David Ferber)	Fred, H11531 (m. Hedwig Fugmann)	
	Erwin, H11532	
	Lyne, H11533	
	Martha, H11534 (m. Paul Pelletier)	
	Erna, H11535 (m. Elmer Spiegler)	Allen, H115351
		Glenn, H115352
Valerie, H1154 (m. Isidore Auspitz)	Hilda, H11541 (m. Sigmond Eisinger)	
	Edith, H11542 (m. Walter Steiner)	
	Gus, H11543 (m. Vivian Veysman) (Changed name to Austin)	Steve, H115431
		Leslie P., H115432

CHART No. 6 (continued)

Children	Grandchildren
Joseph, H1155 (m. Margit Steiner) (Used name Salamon)	Alice, H11551 (m. Frank Dawes)
	Erik, H11552 (m. Virginia ?) (Changed name to Sanford)
Paula, H1156 (m. Joseph Karpeles)	
Heinrich, H1157 (m. Annie Wimmer) (Used name Scharf)	Hedwig, H11571
	Helena, H11572
Olga, H1158 (m. Jacob Sand)	

NOTE: Solomon Scharf changed his name to Salamon Salamon because of religious persecution (the Tiszia-Eszlar affair). Some of his children retained the original name Scharf; others kept the adopted name Salamon.

L. to R. TOP ROW: Marilyn and Jewel Klein. FRONT ROW: Ethel and Samuel Klein.

Judith Klein
Margaretten

Abraham H. Klein

Rebecca Reich

CHART No. 7

DESCENDANTS OF
MEYER KLEIN and NACHAH HOROWITZ KLEIN, H116

Left to Right: Meyer Klein, Abraham Klein, Nachah Horowitz Klein and Sam Klein

Children	Grandchildren	Great-Grandchildren
Rebecca, H1161 (m. Mayer Reich)	Bosha, H11611	
	Adolph, H11612	
	Regina, H11613 (m. Hynek Lansky)	3 children, names unknown
	Emil, H11614	
	Szilard, H11615	
	Julia, H11616 (m. ?)	Son, name unknown
	Herman, H11617 (m. ?)	1 child, name unknown

*Julia, H1162 (m. Herman Margaretten, M127) (See Chart No. 30)

CHART No. 7 (continued)

Children	Grandchildren	Great-Grandchildren
Ferencz, H1163 (m. Anna Schon)	Nandor, H11631 (m. Eleanor Breiner)	Susan, H116311
		Robert, H116312
	Vali, H11632 (m. Slomo Szilagyi)	Mordchaj, H116321
		Avram, H116322
	Shmuel, H11633 (m. Rachel Herskovitz)	
	Michael, H11634 (Changed name to Kerestesi)	1 child, name unknown
	Olga, H11635 (m. Andor Freed)	Noemi, H116351
	Martha, H11636 (m. Imre Muller)	Thomas, H116361
	Gabor, H11637 (Changed name to Kerestesi)	
	Lilly, H11638	Aniko, H116381
		Osher, H116382
	Oscar, H11639 (m. Sara Magda)	Avigail, H116391
Samuel, H1164 (m. Ethel Weiss)	Jewel, H11641 (m. Dr. Simon Koletsky)	Richard, H116411
		Alan, H116412
		Joy Lynelle, H116413
	Marilyn, H11642	

THE FAMILY OF FRED ELLENBOGEN

L. to R. TOP ROW: Rose and Joseph Ellenbogen and their daughter Harriet Bette, son-in-law Philip Scheff; Edward Ellenbogen holding son Monte Jon; Edward's son Paul Eliott and wife Ruth, and Andrew Ellenbogen. SECOND ROW: Daughter Miriam Scheff; Fred Ellenbogen and wife, Sarah, and daughter-in-law Lillian, wife of Andrew. FRONT ROW: Sandra Marilyn, daughter of Joseph; Pauline, Janet and Hermina Scheff, daughters of Miriam Scheff, Steven William and Paul Harris Ellenbogen, sons of Andrew.

CHART No. 8

DESCENDANTS OF

JOSEPH ELLENBOGEN and BETTY HOROWITZ ELLENBOGEN, H117

Betty Horowitz Ellenbogen

Joseph Ellenbogen

Children	Grandchildren	Great-Grandchildren
Yetta, H1171 (m. Herman Schwartz)	Max, H11711	
	Edward, H11712	
	Samuel, H11713	
	Jacob J., H11714	
	Helen, H11715	
	Milton, H11716	
Frederick, H1172 (m. Pauline Friedman) (m. Sarah Friedman) (no children by second wife)	Edward, H11721 (m. Ruth Starubin)	Paul, H117211
	Miriam, H11722 (m. Philip Scheff)	Hermina, H117221
		Janet, H117222
		Pauline, H117223
	Joseph, H11723 (m. Rose Rubin)	H. Bette, H117231
		Sandra, H117232
	Andrew, H11724 (m. Lillian Salkow)	Steven, H117241
		Paul, H117242

CHART No. 8 (continued)

Children	Grandchildren	Great-Grandchildren
*Jacob, H1173 (m. Edith Horowitz, H11311)	Amelia, H11731 (m. Fred DuBois)	Dolores, H117311
		Ronald, H117312
		Sandra, H117313
	Miriam, H11732	
	Fred, H11733 (m. Marie Sizemore)	Gregory, H117331
		Andrew J., H117332
	Joseph, H11734	
	Seymour, H11735	
	Milton, H11736	
*Louis, H1174 (m. Julia Margaretten, M125)	Esther, H11741 (m. Sidney Gelber)	Louis, H117411
		Lisa Grace, H117412
	Joseph, H11742 (m. Ethel Perlman)	Barbara, H117421
		Susan, H117422
	Regina, H11743 (m. Ralph Mitouer)	Margaret, H117431
		Deborah, H117432
		Frederic, H117433
Sam, H1175		
Helen, H1176 (m. ? Steiner)		

Helen E. Steiner

Yetta Schwartz

L. to R. TOP ROW: Jacob and Edith Ellenbogen. SECOND ROW: Miriam Ellenbogen and Amelia DuBois. THIRD ROW: Fred and Joseph Ellenbogen. BOTTOM ROW: Milton and Seymour Ellenbogen.

L. to R. Esther Gelber, Louis, Joseph and Julia Ellenbogen and Regina Mitauer.

PICTURE TAKEN AT A MEETING ON DECEMBER 10, 1954

L. to R. TOP ROW: Irving Hirschfield, Samuel Glattstein, Herbert Ross, Evelyn Ross. SECOND ROW: Joseph Silver, Jacob B. Horowitz, Moses Moses, David Brenner, Jacob I. Horowitz, Fred Ellenbogen, Emanuel Kramer, Adolph Friedman, Florence R. Horowitz, Joseph Goldstein. THIRD ROW: Julia Silver, Anna Horowitz, Margaret Hirschfield, Regina Moses, Edith Ellenbogen, Sarah Ellenbogen, Esther Kramer, Margaret Friedman, Yetta Goldstein. BOTTOM ROW: Gladys Silver, Fred Hirschfield, Howard Ross, Adrien Ross, Edith Glattstein, Naomi Frommell.

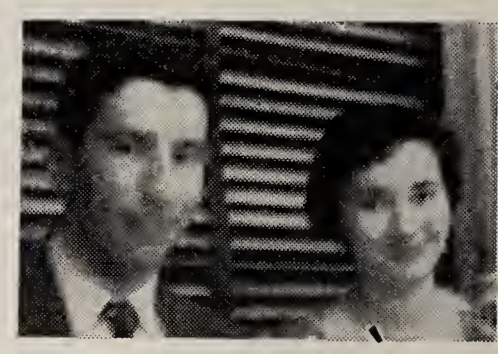

Raechel L. Horowitz Glattstein, Esther and Emanuel Kramer, Lawrence and Florence Radkowsky.

CHART No. 9

DESCENDANTS OF

ANTON GLATTSTEIN and RACHEL LEAH HOROWITZ GLATTSTEIN, H118

Children	Grandchildren	Great-Grandchildren
*Herman, H1181 (m. Gella Klein, H1413)	Laszlo, H11811 (m. Agnes Salgo)	Gellah, H118111
	Andor, H11812 (m. Hanah Weiss)	Herman, H118121
	Tibor, H11813	
	Miriam, H11814 (m. Meyer Glattstein)	Gellah, H118141
Jacob, H1182 (m. Charlotte Helferson)		
*Ferencz, H1183 (m. Regina Salamonovits, H11423)	Andor, H11831 (m. Gloria Molnar)	
	Edith, H11832	
	Martha, H11833	
	Sandor, H11834	
Esther, H1184 (m. Emanuel Kramer)	Florence, H11841 (m. Lawrence Radkowsky)	
Clara, H1185 (m. Ferencz Klein)	Lazlo, H11851	
	Ethel, H11852	
	David, H11853	
Samuel, H1186 (m. Gizella Tritel)	Edith, H11867	
	Clara, H11868	

Joseph and Yolan Gartner

TOP ROW: Gizella Weiss. SECOND ROW: Julia, Harry and Jacob Weiss. BOTTOM ROW: Rebecca and Esther Weiss.

Biri Weiss, daughter, Rose Tanzer and grand-daughter, Alice Tanzer.

Joseph S., Ann S. and Richard L. Graff.

TOP ROW: Herbert Weiss, SECOND ROW: Cathy Suzanne, Cecile and Patricia Toni Weiss.

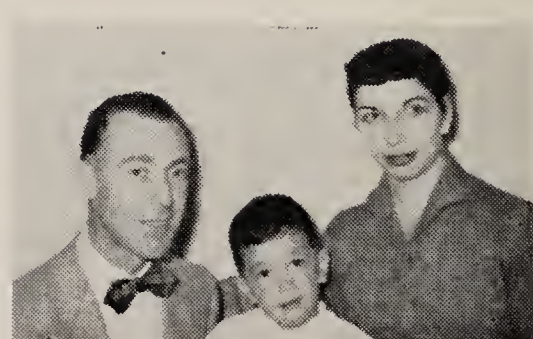

Manny, Gerald and Cynthia A. Moskowitz.

CHART No. 10

DESCENDANTS OF

ADOLPH PRINCE and JULIA HOROWITZ PRINCE, H121

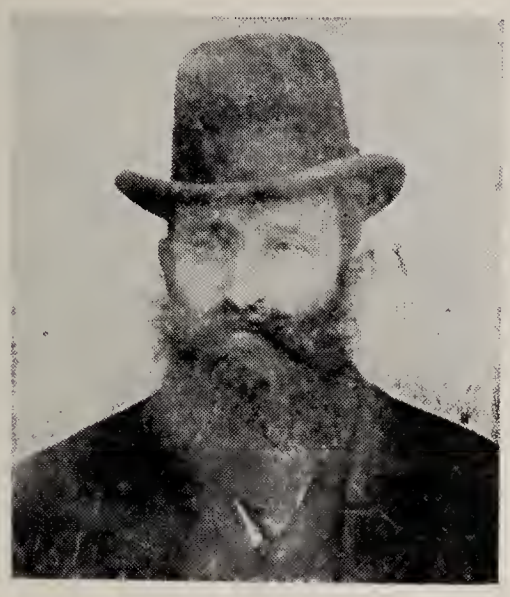

Adolf Prince

Julia Horowitz Prince

Children	Grandchildren	Great-Grandchildren	Great-Great Grandchildren
Yolan, H1211 (m. Joseph Gartner)	Sadie, H12111 (m. Harry Auster)	Arthur, H121111 (m. Judith Goodwin)	Francine, H1211111
			Jonathan, H1211112
			Jacqueline Ruth, H1211113
		Rosalie, H121112 (m. Dr. Herman Ortner)	Eric, H1211121
			Janice, H1211122
		Cynthia, H121113 (m. Manny Moskowitz)	Gerald, H1211131
		Eileen, H121114 (m. Dr. Robert Robison)	

CHART No. 10 (continued)

Children	Grandchildren	Great-Grandchildren	Great-Great Grandchildren
	Frances, H12112 (m. William Katz)	Vivian, H121121 (m. Ray Kisch)	
		Kenneth, H121122 (m. Selma Oxman)	
	Margaret, H12113 (m. Charles Staub)	Barbara, H121131 (m. Arnold Weiss)	
		Robert, H121132	
	Dr. Samuel, H12114 (m. Bess Gersten)	Irene, H121141 (m. Don Oppenheim)	Ellen, H1211411
		Jerome, H121142 (m. Diana Goldfaden)	
	Carrie K., H12115 (m. Moe Lubell)		
	Harold J., H12116 (m. Mary Treiner)	Alan P., H121161	
Biri, H1212 (m. Moritz Weiss)	Juliette, H12121 (m. Dr. Morris Oken)	Dr. Donald, H121211	
		Arthur, H121212	
		Howard, H121213	
	Jacob, H12122 (m. Gertrude Burger)	Richard, H121221 (m. Sue Levy)	Nancy, H1212211
			Robert, H1212212
			Ronald, H1212213
		Barbara, H121222 (m. Lawrence Weinberg)	Jeffrey, H1212221
			Janice, H1212222
	Albert, H12123 (m. Sylvia Elgutter)	Robert, H121231	

CHART No. 10 (continued)

Children	Grandchildren	Great-Grandchildren	Great-Great Grandchildren
	Rose, H12124 (m. Sigmund Tenzer)	Michael, H121241	
		Alice, H121242	
	Lydia, H12125		
	*Harry, H12126 (m. Ruth Goldstein, H12222)	Kenneth, H121261	
		Jane, H121262	
	*Ezra, H12127 (m. Gertrude Horowitz, H12212)	Daniel, H121271	
	*Miriam, H12128 (m. Irving Holden, H12211) (See Chart No. 11)		
	Deborah, H12129 (m. Sidney Simon)	Robert, H121291	
		Roger, H121292	
	Judith, H1212 (10) (m. Ned Golomb)	Birry, H1212 (10) 1	
		Michael, H1212 (10) 2	
Gizella, H1213 (m. Harry Weiss)	Jacob, H12131 (m. Fannie Baden)	Janice, H121311 (m. Murray Mintz)	Michael, H1213111
			David, H1213112
		Naomi, H121312	
	Julia, H12132 (m. Oscar Schwartz)	Ann, H121321 (m. Joseph Graff)	Richard Lee, H1213211
	Esther, H12133 (m. Irving Weisberg)		
	Rebecca, H12134 (m. Harry Goldberg)	Carol, H121341 (m. Dr. Leonard Hallinger)	Nina, H1213411
			Philip, H1213412

CHART No. 10 (continued)

Children	Grandchildren	Great-Grandchildren	Great-Great Grandchildren
		Barbara, H121342 (m. Kenneth Goldfarb)	Mark, H1213421
	Hillel, H12135		
	Ruth, H12136 (m. Franklin Herbst)	Edward, H121361	
		Jonathan, H121362	
		Adrian, H121363	
	Herbert, H12137 (m. Cecile Cahn)	Patricia, H121371	
		Cathy, H121372	
Rose, H1214 (m. Samuel Markowitz)	Julia, H12141 (m. Richard Rabin)	Peter, H121411	
		Judith, H121412	
	Frances, H12142 (m. Norman Mencher)	Jacob, H121421	
		Robert, H121422	
	Fred, H12143 (m. Alice Weinberg) (Changed name to Wayne)	Cheryl, H121431	

PICTURE TAKEN AT A MEETING ON DECEMBER 10, 1954

TOP ROW: Harry Auster, Dr. Herman Ortner, Harold Gartner, Dr. Robert Robeson. SECOND ROW: Sadie Auster, Yolan Gartner, Rosalie Ortner, Mary Gartner, Eileen Robeson. BOTTOM ROW: Eric Ortner, Janice Ortner.

L. to R. Francine, Jonathan, Arthur, Judith and Jacqueline Auster.

Moe and Carrie Lubell.

L. to R. Murray Mintz, Janice Mintz, Jerry Young, (a friend), Naomi Esther Weiss, Fannie Weiss, and Jacob Weiss.

Harold and Mary Gartner

Allan Gartner

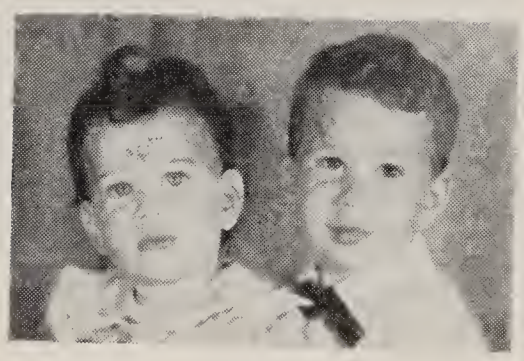

Jonathan and Adrien Herbst

Julia Schwartz

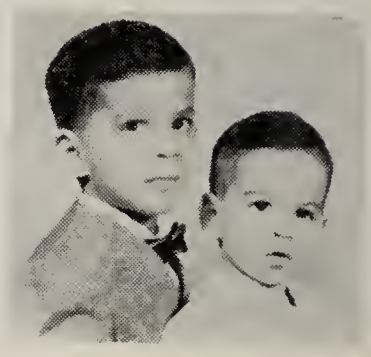

Michael and David Mintz

FAMILY OF JOSEPH AND FANNIE HOROWITZ (1920)

L. to R. TOP ROW: Anna Horowitz, Jacob B. Horowitz, Yetta Goldstein, Joseph Goldstein, Dora Horowitz, William Horowitz. BOTTOM ROW: Harry Srulowitz, Kate Srulowitz, Fannie Horowitz, Joseph Horowitz, Beila Stein, Samuel Stein.

CHART No. 11

DESCENDANTS OF JOSEPH HOROWITZ, H122 and FANNIE LICHTMAN HOROWITZ

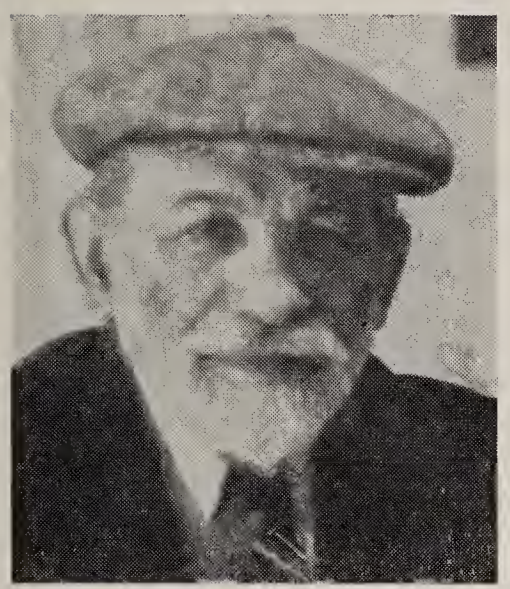

Joseph Horowitz

Fannie Lichtman Horowitz

Children	Grandchildren	Great-Grandchildren
Jacob, H1221 (m. Anna Langer)	*Irving, H12211 (m. Miriam Weiss, H12128) (Changed name to Holden)	Elizabeth, H122111
	*Gertrude, H12212 (m. Ezra Weiss, H12127) (See Chart No. 10)	
	William, H12213 (m. Sylvia Henigson)	Harold, H122131
	Myra, H12214 (m. Peter Tower)	Micha, H122141
	Mildred, H12215 (m. Dr. Harold Rosenberg)	Ruth, H122151 Noah, M., H122152

CHART No. 11 (continued)

Children	Grandchildren	Great-Grandchildren
Yetta, H1222 (m. Joseph Goldstein)	William, H12221 (m. Elsie Silber)	Susan, H122211
	*Ruth, H12222 (m. Dr. Harry Weiss, H12126) (See Chart No. 10)	
	Jack, H12223 (m. Lillian Miller) (Changed name to Jerome)	Timothy, H122231
		Kyle, H122232
	Sidney, H12224 (m. Marilyn Frank) (Changed name to Jerome)	Allen, H122241
		Robert, H122242
Kate, H1223 (m. Harry Srulowitz)	Jack, H12231 (m. Harriet Nowell) (Changed name to Stark)	Judith, H122311
		Karen, H122312
		Jo Ellen, H122313
	Beatrice, H12232 (m. David Sayovitz)	Vivian, H122321
		Michael, H122322
	Roslyn, H12233 (m. Gerald Wolf)	Barbara, H122331
		Clifford, H122332
William, H1224 (m. Dorothy Winkler)	Norman, H12241 (Changed name to Howard)	
	Muriel, H12242 (m. Dr. Harold Zeitlin)	Cynthia, H122421
		Robert, H122422
		Lee Alexander, H122423

CHART No. 11 (continued)

Children	Grandchildren	Great-Grandchildren
Bella, H1225 (m. Samuel Stein)	Jacob, H12251 (m. Jean Cohen)	Richard, H122511
		Stuart, H122512
(m. Fred Hemley. No children by second husband)		Linda, H122513
	Muriel, H12252 (m. Max L. Cohen)	Carol, H122521
		Suzanne, H122522
		Peter, H122523
	Frederick, H12253 (m. Elsa Kaufman)	Judith, H122531
		Sandra, H122532

L. to R. TOP ROW: Dr. Harold Rosenberg, Mildred Rosenberg, Irving Holden and Ezra Weiss. SECOND ROW: Gertrude Weiss, Daniel Weiss, Miriam Holden, Mitzi Horowitz, and William Horowitz. BOTTOM ROW: Anna and Jacob B. Horowitz.

Mitzi and William Horowitz and their son, Harold.

L. to R. Joseph and Yetta Goldstein, Timothy, Lillian, Kyle and Jack Jerome

Dr Harry and Ruth Weiss, Kenneth and Jane.

Marilyn and Sidney Jerome and their children, Robert Scott and Allan Jay.

GOLDEN WEDDING OF LEOPOLD AND ESTHER HOROWITZ, DECEMBER 15, 1936

L. to R. TOP ROW: Emanuel Zimmer, Anne Zimmer, Ithamar H. Zimmer.

SECOND ROW: Irving Horowitz, Samuel Goldstein, Leona Goldfield, Rhoda Zimmer, Raizel Rauchwerger, Judah Zimmer, Samuel Zimmer, Vivian Goldstein, Ysaye Hassan, Mildred Hassan, Vivienne Siegel, Jacob Zimmer, Miriam Horowitz, Herbert Klein, Aaron E. Klein, Simon Klein.

THIRD ROW: Eleanor Horowitz, Belle Goldstein, Mildred Nagel, Rebecca Zimmer, Leopold Horowitz, Esther Horowitz, Abraham H. Horowitz, Julia Klein.

FRONT ROW: Jonathan Zimmer, Eleazer Goldstein, Judah Klein, David Zimmer, Daniel Zimmer, Herbert Horowitz, Nahum Zimmer.

CHART No. 12

DESCENDANTS OF

LEOPOLD HOROWITZ, H124 and ESTHER BROCHA FRIEDMAN HOROWITZ

Leopold Horowitz and Esther Friedman Horowitz

Children	Grandchildren	Great-Grandchildren
Rebecca, H1241 (m. Samuel Zimmer)	Mildred, H12411 (m. Ysaye Hassan)	Michael, H124111
	Jacob, H12412	
	Emanuel, H12413 (m. Anne Bowman)	Marylin Brocha, H124131
		David Arthur, H124132
		George Lewis, H124133
	Judah, H12414 (m. Rhoda Hochman)	Robert, H124141
		Jonathan, H124142
		David, H124143
	Ithamar, H12415 (m. Esther Schneider)	Seena, H124151
		Joel, H124152
		Peter, H124153

CHART No. 12 (continued)

Children	Grandchildren	Great-Grandchildren
	Abraham, H12416 (m. Sarah Himmelfarb)	Stephen, H124161
		Theodore, H124162
		Judith, H124163
	Vivienne, H12417 (m. Sidney Goldstein)	Beth, H124171
		Carol, H124172
	Nahum, H12418	
	Jonathan, H12419	
	David, H1241 (10) (m. Norma Miner)	Pamela, H1241 (10) 1
	M. Daniel, H1241 (11)	
Julia, H1242 (m. Simon Klein)	Jacob, H12421 (m. Helene Greenman)	Anne Elizabeth, H124211
		Henry, H124212
	Aaron, H12422 (m. Florence Propp)	Louis, H124221
		Phyllis, H124222
		Brenda, H124223
	Herbert, H12423 (m. Claire Gersten)	Michael, H124231
	Judah, H12424 (m. Amy Deutsch)	Leonard, H124241
		Janet, H124242
Belle, H1243 (m. Samuel Goldstein)	Eleazar, H12431 (m. Bella Mass)	Elaine, H124311
		Cheryl, H124312
	Raisel, H12432 (m. Leon Rauchwerger)	Ora, H124321
		Yacov, H124322
		Esther Brocha, H124323
	Leona, H12433 (m. Yosef Goldfeld)	Sharona, H124331
		Yaela, H124332

CHART No. 12 (continued)

Children	Grandchildren	Great-Grandchildren
Abraham, H1244 (m. Miriam Diamond)	Vivienne, H12441 (m. Rabbi Norman Siegel)	Aaron, H124411
		Judith, H124412
	Herbert, H12442	
Irving S., H1245 (m. Eleanor Horowitz)	Leonard, H12451	
	Esther B., H12452	
Mildred, H1246 (m. Henryk Nagel)	Ellen, H12461	
	Linda, H12462	

FIFTIETH WEDDING ANNIVERSARY OF SAMUEL AND REBECCA ZIMMER—AUGUST 7, 1955.

L. to R. KNEELING IN FRONT: David Joseph Zimmer, Beth Ellen Goldstein, Pamela Laurie Zimmer.

SEATED: Abraham Isaac Zimmer, Judith Ann Zimmer (on lap), Ithamar Harold Zimmer, Peter Lawrence Zimmer (on lap), Judah Zimmer, Jacob Joseph Zimmer, Rebecca Horowitz Zimmer, Samuel Zimmer, Mildred Zimmer Hassan, Emanuel Zimmer, Vivienne Zimmer Goldstein, Carol Lynne Goldstein (on lap).

STANDING: Michael Arthur Hassan, George Lewis Zimmer, Stephen Lewis Zimmer, Sherrie Himelfarb Zimmer, Esther Schneider Zimmer, Seena Lee Zimmer, Robert Arthur Zimmer. Jonathan Edward Zimmer, Jonathan Zimmer, Daniel Moses Zimmer, Norma Miner Zimmer, David Elisha Zimmer, Ysaye Hassan, Anne Bowman Zimmer, Marilyn Brocha Zimmer, Nahum Zimmer, Sidney L. Goldstein, David Arthur Zimmer, Joel Edward Zimmer, Theodore Zimmer.

FAMILY OF SIMON AND JULIA H. KLEIN

L. to R. TOP ROW: Florence, Aaron, Judah, Leonard and Amy. SECOND ROW: Herbert, Claire, Louis, Simon, Julia, Helene and Jack. THIRD ROW: Brenda, Phyllis, Ann and Henry.

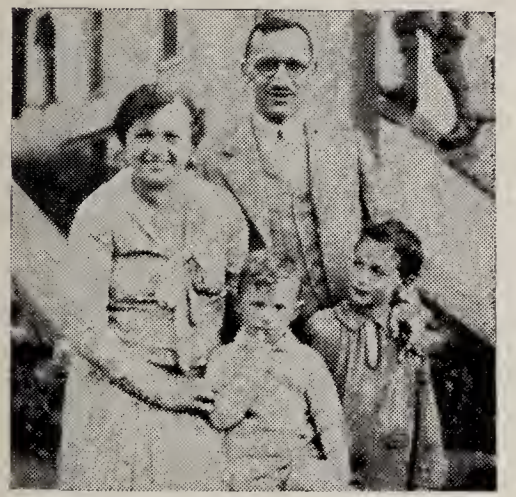

Miriam and Abe Horowitz and their children, Herbert and Vivienne. (1928)

Eleanor and Irving Horowitz and daughter, Esther B.

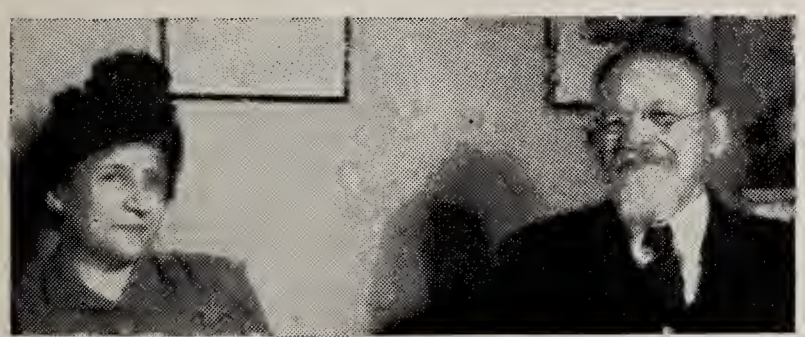

Eva (second wife), and Leopold Horowitz.

Belle and Samuel Goldstein.

THE FAMILY OF MOSES A. AND JULIA HOROWITZ BEFORE ANY OF THEIR CHILDREN WERE MARRIED. PICTURE TAKEN IN 1919

L. to R. TOP ROW: Frederic, Samuel, Rose, Julia, Moses A., Mildred, George. FRONT ROW: Isaac, Judith, Justin, Ruth, Caroline, Joel, Arthur.

CHART No. 13

DESCENDANTS OF

*MOSES A. HOROWITZ, H125 and JULIA HOROWITZ HOROWITZ, H1134

Julia Horowitz Horowitz and Moses A. Horowitz

Children	Grandchildren	Great-Grandchildren
George, H1251 ..... (m. Della Kahn)		
Rose, H1252 ..... (m. Frances J. Berman)		
Frederick, H1253 ..... (m. Minnie Goodfriend)	Naomi, H12531 ..... (m. Bruce Bliven, Jr.)	
	Daniel, H12532	
*Miriam, H1254 ..... (m. Dr. Frederick M. Margaretten, M1223) (See Chart No. 27)		

CHART No. 13 (continued)

Children	Grandchildren	Great Grandchildren
Samuel H., H1255 (m. Alice Neulander) (Changed name to Hartley)	Grace, H12551 (m. Donald Gordon)	Michael, H125511
		Alice Julia, H125512
	Joan, H12552 (m. Raymond Pressel)	
Arthur J., H1256 (m. Reggie Goldstein) (m. Beatrice P. Frankel) (no children by second wife) (Changed name to Hartley)	(Jane, H12561	
Isaac D., H1257 (m. Hortense Louis)	Allan, H12571	
Judith, H1258 (m. Gerhard Coler)	Elisabeth, H12581	
Caroline, H1259 (m. Harold Horowitz) (Changed name to Hart)	Judith, H12591	
	Michael, H12592	
Joel, H125 (10) (m. Freda Mauser) (Changed name to Hartley)	Leslie, H125 (10)1	
	Sara, H125 (10)2	

CHART No. 13 (continued)

Children	Grandchildren
Justin, H125 (11) (m. Laura Horwitz) (Changed name to Hartley)	Richard, H125 (11) 1
	Julie, H125 (11) 2
	William, H125 (11) 3
Ruth, H125 (12) (m. Abbott Goldenkopf) (Changed name to Hartley)	Lucy, H125 (12) 1 adopted by Justin after Ruth's death (1953)

FAMILY OF MOSES A. HOROWITZ. PICTURE TAKEN IN OCTOBER 1946 ON HIS 80TH BIRTHDAY

L. to R. TOP ROW: Francis J. Berman, Justin Hartley, Hortense Louis Horowitz, Arthur J. Hartley, William Margaretten, Frederick Margaretten, Freda Mauser Hartley, Joel Hartley, Caroline Horowitz Hart, Harold Horowitz Hart, Rose Horowitz Berman, Gerhard Coler, Minnie Goodfriend Horowitz.

SECOND ROW: Isaac D. Horowitz, Della Kahn Horowitz, George Horowitz, Miriam Horowitz Margaretten, Moses A. Horowitz, Alice Neulander Hartley, Samuel H. Hartley, Judith Horowitz Coler, Naomi Horowitz Bliven.

FRONT ROW: Ruth Margaretten Bilenker, Hannah Mittelman Goloff, Grace Hartley Gordon, Millicent Margaretten Kaplan, Leslie Hartley, Allan Horowitz, Jane Hartley, Judith Horowitz, Michael Horowitz Hart and Joan Hartley Pressel.

TOP ROW: Julie M. Hartley, Laura H. Hartley, Richard D. Hartley. SECOND ROW: Justin Hartley, William F.Hartley. FRONT ROW: Lucy J. Hartley.

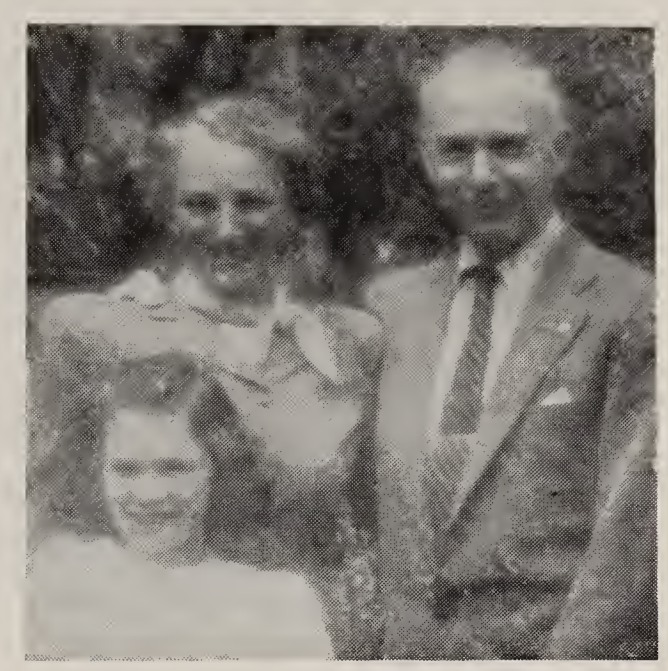

Judith and Gerhard Coler and daughter, Elisabeth J.

L. to R. Frederic, Naomi, Minnie and Daniel Horowitz. (1938).

Jane, Arthur and Beatrice Hartley

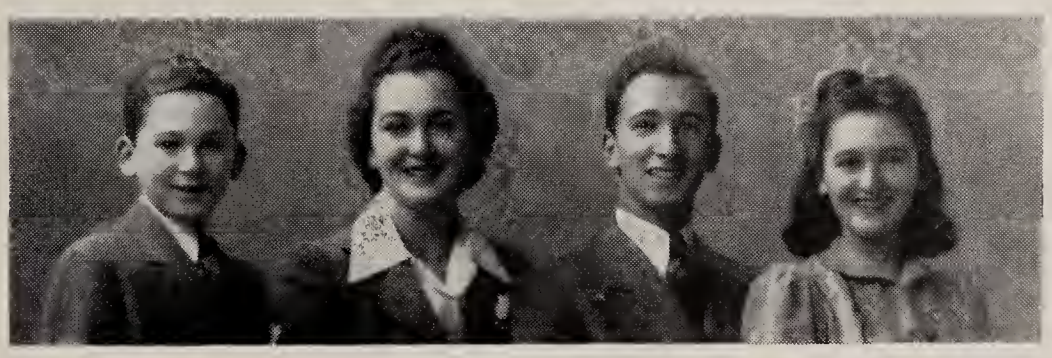

L. to R. William, Ruth, Richard and Milicent Margaretten.

Della and George Horowitz, Moses A. Horowitz,
Samuel and Alice Hartley, and Elizabeth Coler.

FAMILY OF SAMUEL I. AND BERTHA HOROWITZ (1919)

L. to R. TOP ROW: Ben Zion Weberman, Julia, Jacob L, A. David, Edward, Bella and daughter Ruth. SECOND ROW: Miriam, Bertha, William, Joel, Samuel I., Eva and Rosalie. FRONT ROW: Leah.

CHART No. 14

DESCENDANTS OF SAMUEL ISAAC HOROWITZ, H126 and BERTHA EHRENFELD HOROWITZ

Bertha Ehrenfeld Horowitz and Samuel I. Horowitz

Children	Grandchildren	Great-Grandchildren
Bella, H1261 (m. Samuel Goldfarb)	Ruth, H12611 (m. David Lichtenstein)	Michael, H126111
		Judith, H126112
	Myron, H12612 (m. Jetta Hendel) (Changed name to Gordon)	Tamar, H126121
Julia, H1262 (m. Benjamin Weberman)	Maier, H12621 (m. Lillian Wachtenheim)	Mordecai W. H126211
		Breindel, M126212
		Fayge R., H126213
		Elihu, H126214
	Judah, H12622 (m. Abigail Lebovics)	Rachel, H126221
		Miryam, H126222
		Jacob, H126223
		Samuel, H126224
		Sarah, H126225

CHART No. 14 (continued)

Children	Grandchildren	Great-Grandchildren
	Mirelle K., H12623 (m. Herman Rapaport)	—Moshe, H126231
		Eliezer, H126232 (m. Dina Schwartz)
	Moshe, H12624	
	Pinchas, H12625 (m. Gitel Green)	Sara R., H126251
		S. Isaac Elihu, H126252
A. David, H1263 (m. Fayga Keidan)	Samuel Ira, H12631	
	Frederick Asher, H12632	
Jacob L., H1264 (m. Helen M. Krasna)	Bertha, H12641	
	Avram, H12642	
Edward, H1265 (m. Silvia Solomon)	Tamar Lynn, H12651	
	Carmi Yosef, H12652	
	Hadasa G., H12653	
	Jonathan Samuel, H12654	
Miriam, H1266 (m. Jesse Ginsberg)	Judith B., H12661	
	Jonathan I., H12662	
Eva, H1267 (m. Louis Lober)	Vivian, J. H12671	
	Lionel M., H12672	
Rosalie H., 1268 (m. Frederick Gross)	Barbara O., H12681	
	Paula A., H12682	
William, H1269 (m. Selma Nathan)	Samuel Isa, H12691	
	Maury Israel, H12692	

CHART No. 14 (continued)

Children	Grandchildren	Great-Grandchildren
Joel, H126 (10) (m. Leila Nathan) (Changed name to Hart)	Richard, H126 (10) 1	
	Elizabeth, H126 (10) 2	
	Jonathan, H126 (10) 3	
Leah, H126 (11) (m. Felix Bronner)	Deborah Rachael, H126 (11) 1	
	Ethan Samuel, H126 (11) 2	

PICTURE TAKEN AT A MEETING ON DEC. 10, 1954

L. to R. TOP ROW: Paula Gross, Dr. Samuel Gartner, Fred Gross, Rabbi Edward Horowitz, Sylvia Horowitz, Jacob L. Horowitz, Irving S. Horowitz, Eleazer Goldstein, Abraham H. Horowitz. SECOND ROW: Bessie Gartner, Barbara Gross, Rosalie Gross, Bella Goldfarb, Helen Horowitz, Eleanor Horowitz, Bella Goldstein, Jane Doe, Miriam Horowitz. BOTTOM ROW: Michael Lichtenstein, Judith Lichtenstein, Hadassah Horowitz, Carmie Yosef Horowitz, Elaine Audrey Goldstein, Cheryl Goldstein.

Tamar Lynn and Jonathan Samuel Horowitz.

TOP ROW: William, Selma and Samuel Horowitz. BOTTOM ROW: Maury Horowitz.

David and Ruth Lichtenstein

L. to R. Judith, Jesse, Miriam and Jonathan Ginsberg.

CHART No. 15

DESCENDANTS OF
FERENCZ HOROWITZ, H131 and PEPI GLUCK HOROWITZ

Pepi Gluck Horowitz and Ferencz Horowitz

Children	Grandchildren	Great-Grandchildren
Herman, H1311		
Hermina, H1312 (m. Karoly Rosenberg)	Lazlo, H13121	
	Klari, H13122 (m. Laszlo Lovi)	
Margit, H1313 (m. Herman Schwartz)	Sandor, H13131	
	Gizike, H13132	
	Gabor, H13133 (m. Erszebeth Garbovits)	Robert, H131331
Marisha, H1314 (m. Bernard Weiss)		
Erszebeth, H1315 (m. Laszlo Szerbak)		

CHART No. 16

DESCENDANTS OF
SAMUEL FRIEDMAN and JULIA HOROWITZ FRIEDMAN, H132

Julia Horowitz Friedman and Samuel Friedman

Children	Grandchildren	Great-Grandchildren
Irving, H1321 (m. Esther ?)	Elmer, H13211	
Ethel, H1322 (m. Bernat Neuman)	Yolan, H13221 (m. Emil Eckstein)	Zwi, H132211
		Smuel, H132212
	Izidor, H13222 (m. Sarah Heschkowitz)	Rioka, H132221
		Noga, H132222
	Menachem, H13223 (m. Hannah Stein)	Mili, H132231
		Abraham, H132232
		Techag, H132233
		Esther, H132234
	Amrum, H13224	
	Jeno, H13225 (m. Mirl Susman)	6 children names unknown
	David, H13226 (m. Magda Arnold)	Israel, H132261
		Berel Dov, H132262

CHART No. 16 (continued)

Children	Grandchildren	Great-Grandchildren
	Nathan, H13227	
	Lita, H13228	
	Mimi, H13229	
Jacob, H1323 (m. ?)	Aladar, H13231	
	Ella, H13232 (m. Sandor Hoch)	
	Lazar Zoltan, H13233	
Isidore, H1324		
Armin, H1325		
Sarah, H1326 (m. Mor Heiman)	Dina, H13261 (m. Meier Berger)	Abraham, H132611
	Pircha, H13262 (m. Joseph Reichman)	Ruth, H132621
	Avram, H13263	
	Cipora, H13264 (m. David Horowitz)	
	Irene, H13265	

Edward and Julia Goodman

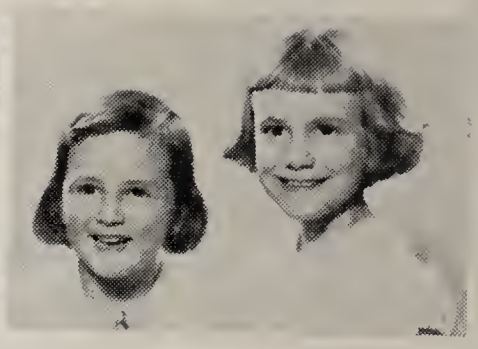

Howard, Elaine, Wendy and Robin Ross

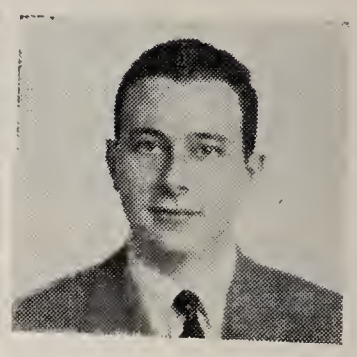

L. to R. Robert and Sylvia Horowitz, Nona Jane and Gerard Tashman and Franklin Horowitz.

L. to R. TOP ROW: Ronald Golick and Irving Garson, SECOND ROW: Violet Golick, Andrew S., Maurice and Adrienne Garson.

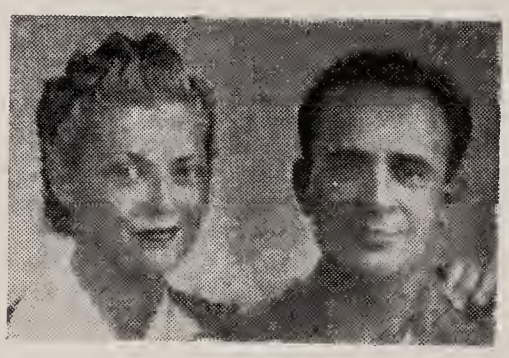

Shirley and Robert Lewenstein

Susan F. Garson

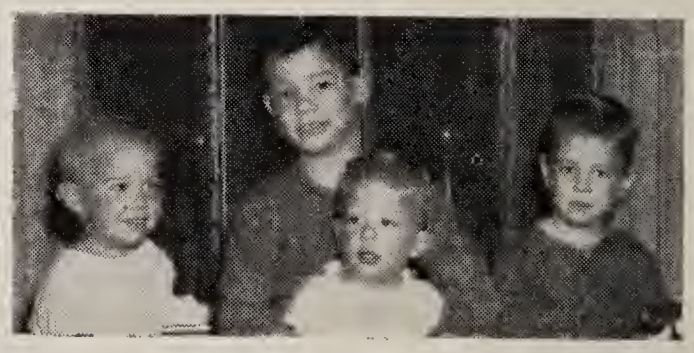

L. to R. Major Karl, Patricia, Ken, Chris, Timothy and Michael Ulsaker

CHART No. 17

DESCENDANTS OF

FRANK HOROWITZ, H133 and ESTHER FRIEDMAN HOROWITZ

Esther Friedman Horowitz

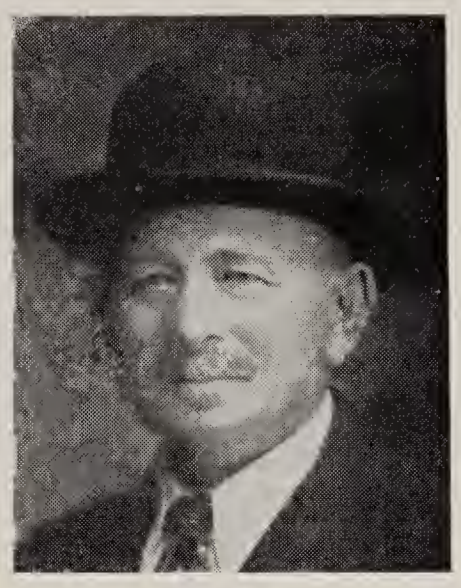

Frank Horowitz

Children	Grandchildren	Great-Grandchildren
Julia, H1331 (m. Edward Goodman)	Sandy, H13311 (m. Robert Lewenstein)	Francesca, H133111
		Robert, H133112
	Maxine, H13312	
	Elaine, H13313 (m. Howard L. Ross)	Robin R., H133131
		Wendy I., H133132
	Patricia, H13314 (m. Major Carl C. Ulsaker)	Christopher W., H133141
		Michael C., H133142
		Kenneth, H133143
		Timothy, H133144
Hattie, H1332 (m. Fred Frankel)	Bernard, H13321 (m. Gloria Tannenbaum)	Peter, H133211

CHART No. 17 (continued)

Children	Grandchildren	Great-Grandchildren
	Pearl, H13322 (m. Martin Lasher)	Rosalie Toby, H133221
		Howard Louis, H133222
		Hattie Sue, H133223
	Jack, H13323 (m. Vivian Gilbert)	Kathie, H133231
	Almon, H13324 (m. Marie Singer)	David, H133241
		Steven, H133242
	Abraham, H13325	
Carrie, H1333 (m. Ralph Bloom)	Richard, H13331 (m. Eleanor Edelstein)	
	Kathay, H13332	
	Frank, H13333	
Isabel, H1334 (m. Sam Strauss)	Robert Nathaniel, H13341	
Alfred, H1335 (m. Mary Sokolow) (Changed name to Horton)	Michael, H13351	
	Hattie, H13352	
Armand Robert, H1336 (m. Sylvia Druckerman)	Nona, H13361 (m. Gerard Tashman)	
	Franklin, H13362	
Violet, H1337 (m. Maurice H. Golick)	Adrienne, H13371 (m. Irving A. Garson)	Andrew, H133711
		Susan Faith, H133712
	Ronald, H13372	

PICTURE TAKEN AT A MEETING ON DECEMBER 10, 1954

L. to R. TOP ROW: Howard Lasher, Rosalie Lasher, Abraham Frankel, Martin Lasher, Joseph Greenfeld, Barbara Herskovits, Pauline Herskovits, Meryll Herskovits. FRONT ROW: Rose Ahrens, Fred Frankel, Pattie Lasher, Pearl Lasher, Susan Greenfeld, Hannah Friedlander, Blanche Herskovits, Gerald Herskovits, Harry Greenfeld.

CHART No. 18

DESCENDANTS OF
ADOLF GROSSMAN and BETTY HOROWITZ GROSSMAN, H134

Children	Grandchildren	Great-Grandchildren
*Jeno, H1341 (m. Yolan Horowitz, H1351) (m. Rosalia Borgos)	Tibor, H13411 (m. Edith Fisher)	Hava, H134111
		Aviva, H134112
	Eva, H13412	
Bela, H1342 (m. Ilona Kupferstein)		
Emil, H1343 (m. Rosa Braun)		
Zoltan, H1344		
Sari, H1345		
Margit, H1346 (m. Joseph Schwartz)	Katalin, H13461	
	Laszlo, H13462	
	David, H13463	
Gyula, H1347 (m. Iboya Spitzer)	Peter, H13471	
Alexander, H1348 (m. Barbola Shwartz)	Pirchias, H13481	
	Csipora, H13482	
	Zwia, H13483	
Pinchas, H1349 (m. Helene Rubin)	Abel, H13491	
	Abraham, H13492	
Amram, H134 (10) (m. ?)		

The family of Adolf and Betty Grossman. (Old picture. Individuals not identified.)

L. to R. Leslie, Sandor, Elisabeth and George Horowitz.

CHART No. 19

DESCENDANTS OF SAMUEL HOROWITZ, H135 and LENA FRIED HOROWITZ

Malvina Brunner Horowitz and Samuel Horowitz

Children	Grandchildren	Great-Grandchildren
*Yolan, H1351 ..... (m. Jeno Grossman) (See Chart No. 18)		
Miklos, H1352 ..... (m. Fani Krajnik)	Malka, H13521 ..... (m. Abraham Roth)	Leah, H135211 .....
		David Mose, H135212 .....
	Olga, H13522 ..... (m. Yichok Szerdahelji)	
	Smuel, H13523	
	Jerucham, H13524	
Joseph, H1353 ..... (m. Ilonka Horowitz)		
	(Samuel's second wife, Malvina Brunner Horowitz)	
Bela, H1354		
Sandor, H1355 ..... (m. Elizabeth Speiser)	Landislau, H13551	
	George, H13552	

L. to R. TOP ROW: Merryl and Gerald Herskovits, Edward and Nathan Greenfeld. SECOND ROW: Esther Greenfeld, Blanche Herskovits, Hannah Friedlander, Harry Greenfeld and Ruth Greenfeld. FRONT ROW: David Greenfeld, Patty and Barbara Herskovits and Joseph Greenfeld.

L. to R. Edward, Anna, Alan and Stewart Greenfeld.

Joseph and Esther Greenfeld and their children, Susan, Carolyn and Mark.

Israel and Hannah H. G. Friedlander.

Morton R. and Carol Greenfeld.

CHART No. 20

DESCENDANTS OF BELA GREENFELD and HANNAH HOROWITZ GREENFELD, H136

Bela Greenfeld and Hannah Horowitz Greenfeld

Children	Grandchildren	Great-Grandchildren
Blanche, H1361 (m. Gerald Herskovits)	Merryl, H13611	
	Barbara, H13612	
	Patricia, H13613	
Edward, H1362 (m. Anna Frankl)	Alan, H13621	
	Stuart, H13622	
Nathan, H1363 (m. Sarah Duke)	Daniel, H13631	
	Beth, H13632	
David, H1364 (m. Lillian Stightz)	Carol, H13641	
	Norton, H13642	
Joseph, H1365 (m. Esther Lieberman)	Susan, H13651	
	Carolyn, H13652	
	Mark, H13653	
Harry, H1366 (m. Ruth Herskovits)	Mindy Sharon, H13661	

CHART No. 21

DESCENDANTS OF
DAVID KLEIN, H141 and CHANNAH KLEIN KLEIN

Children	Grandchildren	Great-Grandchildren
Joseph, H1411 ..... (m. Rose Klein)		
Ferenz, H1412 ..... (m. Ilona ?)		
*Gellah, H1413 ..... (m. Herman Glattstein, H1181) (See Chart No. 9)		
Imre, H1414 ..... (m. ?)		
Gyula, H1415 ..... (m. Irene Gross)		

CHARTS

OF THE

MARGARETEN BRANCH OF THE FAMILY

(Charts No. 22 to 53)

Joel Kinezer—1740 | Rabbi Isaac Kitzeh

David Weiss—1770-1819 | Rabbi Chaim Kitzeh d. Jul. 1850

Rabbi Isaac Zvi Margaretten—1808-1850—Rachael Leah Schlesinger—1811-Mar. 17 1890 (.founders of the Margaretten branch)

Rabbi Joel and Hannah M. Margareten (second wife).

Lettie N. and Rabbi Moses Margaretten

Esther Denes

Ilka Margittai

L. to R. Sarah Margaretten Weiss, Jacob Margaretten, Ignatz Margaretten, Hani Margaretten Schwartz.

Frimet Kohn

David Margitta

Rosalia M. Margaretten

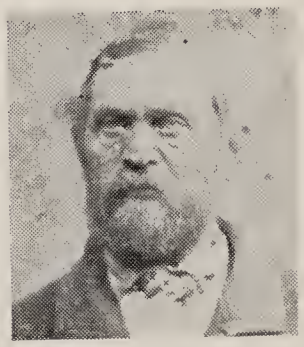

Meyer Margitai

Israel and Hannah Margarethen

CHART No. 22

CHILDREN AND GRANDCHILDREN OF RABBI ISAAC ZWI MARGARETTEN, M1 and RACHEL LEAH SCHLESSINGER MARGARETTEN

This is a master chart for the Margaretten Branch, showing only the children and grandchildren of Rabbi Isaac Zwi Margaretten. On the following pages is a separate chart for each of the grandchildren who was the head of a family, showing his or her descendants.

Children	Grandchildren
Rabbi David, M11 (m. Rachel (Mahler) Weiss)	*Jacob, M111 (m. Betty Margaretten, M123) (See Chart No. 23)
	Ignac, M112 (No record of descendants) (No Chart No.)
	Sarah, M113 (m. Samuel Weiss) (See Chart No. 24)
	Rose, M114 (m. Solomon Schwartz) (See Chart No. 25)
*Rabbi Joel, M12 (m. Julia Horowitz, H111)	*Ignatz, M121 (m. Regina Horowitz, H123) (See Chart No. 26)
	Solomon, M122 (m. Katherine Klein) (See Chart No. 27)
	*Betty, M123 (m. Jacob Margittai, M111) (See Chart No. 23)
	John, M124 (m. Mary Rosenberg) (See Chart No. 28)
	Frederick, M125 (m. Regina Gross) (See Chart No. 29)

CHART No. 22 (continued)

Children	Grandchildren
(m. Hannah Mannheim) (second wife)	*Sarolta, M126 (m. Jacob Margittai, M143) (See Chart No. 38)
	*Herman, M127 (m. July Klein, H1164) (See Chart No. 30)
	Yetta, M128 (m. Jacob Rottenstein) (No record of descendants) (No Chart No.)
	Berta, M129 (m. Marcus Jakubovics) (See Chart No. 31)
	Iren, M12 (10) (No record of descendants) (No Chart No.)
	Esther, M12 (11) (m. Sandor Denes) (No record of descendants) (No Chart No.)
	*Jacob, M12 (12) (m. Ilona Margittai, M14 (10) (No record of descendants) (No Chart No.)
	Moses, M12 (13) (No record of descendants) (No Chart No.)
	Regina, M12 (14) (m. Herman Kohn) (See Chart No. 32)
	Geza, M12 (15) (No record of descendants) (No Chart No.)
Rabbi Moses, M13 (m. Lottie Newman)	Isaac Hirsch, M131 (No record of descendants) (No Chart No.)

CHART No. 22 (continued)

Children	Grandchildren
	Sarah, M132 ..... (m. Solomon Lovinger) (See Chart No. 33)
	Rose, M133 ..... (m. Abraham Schwartz) (No record of descendants) (No Chart No.)
	Esther, M134 ..... (m. Judah Loevinger) (See Chart No. 34)
	David, M135 ..... (No record of descendants) (No Chart No.)
	Hyman, H136 ..... (No record of descendants) (No. Chart No.)
	Fannie, M137 ..... (m. Henry Lebowitz) (See Chart No. 35)
Israel, M14 ..... (m. Hannah Hartmann)	Ignatz, M141 ..... (m. Rose Neuherr) (See Chart No. 36)
	Fanny, M142 ..... (m. Lipot Klein) (See Chart No. 37)
	*Jacob, M143 ..... (m. Sarolta Margittai, M126) (See Chart No. 38)
	David, M144 ..... (m. Henricha Reich) (See Chart No. 39)
	Etel, M145 ..... (m. Zachariah Orenstein) (No record of descendants) (No Chart No.)

CHART No. 22 (continued)

Children	Grandchildren
	Malvin, M146 ..... (m. Ignatz Kaufman) (See Chart No. 40)
	Lejos, M147 ..... (m. Gizella Kohn) (See Chart No. 41)
	Vilmos, M148 ..... (No record of descendants) (No Chart No.)
	Gyula, M149 ..... (No record of descendants) (No Chart No.)
	*Ilona, M14 (10) ..... (m. Jacob Margaretten, M12 (12) (12) ..... (No record of descendants) (No Chart No.)
Meyer, M15 ..... (m. Chage Schlessinger)	Ilka, M151 ..... (m. Isidore Einzig) (See Chart No. 42) (m. *Samu Margitta, M171) (No children by second husband)
	Vilmos, M152 ..... (m. Cornelia Fuchs) (See Chart No. 43)
	Henrik, M153 ..... (m. Julia Schenker) (See Chart No. 44)
	Ignac, M154 ..... (m. Martha Weiss) (See Chart No. 45)
	Samuel, M155 ..... (m. Janka Steiner) (No record of descendants) (No Chart No.)

CHART No. 22 (continued)

Children	Grandchildren
Amram, M16 (m. Rifke Gross)	Sendl, M161 (m. Herman Schwartz) (See Chart No. 46)
	Szorah, M162 (m. Eliezer Majesz) (See Chart No. 47)
	Chane, M163 (m. Hajnal Huszt) (See Chart No. 48) (m. Zacharia Schwartz) (No children by second husband)
Joshua, M17 (m. Rosalia Mendel)	*Samu, M171 (m. Ilka Margitta, M151) (No record of descendants) (No Chart No.)
	David, M172 (m. Rose ?) (No record of descendants) (No Chart No.)
	Esther, M173 (m. Rabbi Ferenc Fodor) (See Chart No. 49)
	Mihaly, M174 (m. Szaren Rosenberg) (No record of descendants) (No Chart No.)
	*Isidore, M175 (m. Hanni Kohn, M182) (See Chart No. 50)
	Yolan, M176 (m. Mor Furth) (See Chart No. 51)
Frimet, M18 (m. Nathan Kohn)	Jacob, M181 (m. Julia ?) (See Chart No. 52)

CHART No. 22 (continued)

Children | Grandchildren

*Hanni, M182 .....
(m. Isidore Margitta, M175)
(See Chart No. 50)

David, M183 .....
(No record of descendants)
(No Chart No.)

Solomon, M184 .....
(m. ?)
(See Chart No. 53)

Sali, M185 .....
(m. ?)
(No record of descendants)
(No Chart No.)

L. to R. TOP ROW: Samuel and Shulamis Margaretten, Alfred Weiss and Maid. BOTTOM ROW: Violett and Gloria Bolter and L. David Joel Margaretten.

L. to R. Wilhelm, Rose and Alfred Weiss.

CHART No. 23

DESCENDANTS OF

*JACOB MARGITTAI, M111 and BETTY MARGARETTEN MARGITTAI, M123

L. to R. TOP ROW: Betty and Jacob Margaretten. BOTTOM ROW: Yolan, Samuel and Herman Margaretten. (1893).

Children	Grandchildren	Great-Grandchildren
Samuel, M1111 (m. Sulamith Spindler)	Violeth, M11111 (m. Joseph Balter)	Gloria, M111111
	L. David Joel, M11112	
Herman, M1112 (m. Gizella Rosenfeld)		
Yolan, M1113 (m. Morris Weiss)	Eva, M11131	
Rose, M1114 (m. Alfred Weiss)	Wilhelm, M11141	

CHART No. 24

DESCENDANTS OF
SAMUEL WEISS and SARAH MARGITTAI WEISS, M113

Children	Grandchildren	Great-Grandchildren
Lea, M1131 (m. Jacob Z. Cohen)	Jeruchum, M11311	
	Chana, M11312 (m. Adolf Katzburg)	
	Rachel, M11313 (m. Bela Fogel)	Sasa, M113131
	Dezso, M11314 (m. ?)	5 children, names unknown
Rozsa, M1132 (m. Laszlo Indig)	1 son, name unknown	
Moricz, M1133		
Giza, M1134 (m. Herman Klein)		
Solomon, M1135 (m. Regina Lindenfeld)	Alexander, M11351	
Pepi, M1136 (m. Herman Wertzberger)	1 child, name unknown	

CHART No. 25

DESCENDANTS OF

SOLOMON SCHWARTZ and ROSE MARGITTAI SCHWARTZ, M114

Children

Dezso, M1141 .....

Adolf, M1142 .....

Margit, M1143 .....

Rezsin, M1144 .....

FAMILY OF IGNATZ AND REGINA MARGARETEN (1912)

TOP ROW: Ben Landau, Regina Margareten, Fred Margareten, Carrie Unterberger, Morris Unterberger, Lena Margareten. SECOND ROW: Adele Landau, Yetta Landau, Miriam Landau, Ignatz Margareten, Jacob Margareten. BOTTOM ROW: Ella Margareten, Sadie Margareten, Joel Margareten

CHART No. 26

DESCENDANTS OF
*IGNATZ MARGARETEN, M121 and REGINA HOROWITZ MARGARETEN, H123

Regina Horowitz Margareten

Ignatz Margaretten

Children	Grandchildren	Great-Grandchildren	Great-Great Grandchildren
Yetta, M1211 (m. Benjamin Landau)	Adele, M12111 (m. Benjamin Lunitz)	Marilyn, M121111 (m. Edwin Sonabend)	Barbara, M1211111
			Ellen, M1211112
		Monroe, M121112 (m. Joy Dopkin)	
	Miriam, M12112 (m. Morris Segal)	Muriel, M121121 (m. Leonard Viner)	Brant, M1211211
			Haral, M1211212
		Robert, M121122 (m. Debra Tarnower)	
		Jano, M121123 (m. Dr. Morton Bogdonoff)	Reid, M1211231
			Ladd, M1211232
			Jesse Dean M1211233

CHART No. 26 (continued)

Children	Grandchildren	Great-Grandchildren
Jacob, M1212 (m. Lena Hershenov)	Joel, M12121 (m. Rita Silberstein)	Lester, M121211
		Elaine, M121212
	Emanuel, M12122 (m. Pearl Schwartz)	Roslyn, M121221
		Jaclyn, M121222
	Rosalyn, M12123 (m. Louis E. Shecter)	Alice, M121231 (m. Jules J. Levin)
		Alan, M121232
		Mark, M121233
	Shirley, M12124 (m. Nathan K. Gross)	Hillel, M121241
		Esther, M121242
		Jacob, M121243
	Harry, M12125 (m. Sylvia Bitensky)	Susan, M121251
	Muriel, M12126 (m. Rabbi David Golovensky)	Joel, M121261
		Miriam, M121262
		Jack, M121263
Carrie, M1213 (m. Morris Unterberger)	Sarella, M12131 (m. Morris Grant)	Annette, M121311
	Judith, M12132 (m. Robert Gomperts)	Jane, M121321
		Phyllis, M121322
	Jerome, M12133	
Frederick, M1214 (m. Mary Levy)	Muriel, M12141 (m. Goodwin Nusbaum)	Howard, M121411
		Joan, M121412
		Gail, M121413
	Jerome, M12142 (m. Betty Cohen)	Sandra, M121421
	Renee, M12143 (m. Harold Berger)	

CHART No. 26 (continued)

Children	Grandchildren	Great-Grandchildren
Ella, M1215 (m. Dr. Samuel Weiss)	Daniel, M12151 (m. Ida Berson)	Gerald B., M121511
		Kenneth J., M121512
	Jerome, M12152 (m. Marilyn Levine)	Nancy, M121521
		Patricia, M121522
		Suzanne J., M121523
	Bernard, M12153 (m. Doris Trotzky)	Wendy Karen, M121531
Sadie, M1216 (m. Benjamin Wohl)	Joseph, M12161 (m. Gretna Parrill)	James, M121611
		Jonathan, M121612
		Betsy, M121613
	Harold, M12162 (m. Peggy Richman)	Fran, M121621
		Judith, M121622
		David L., M121623

PHOTO OF THE FAMILY OF REGINA MARGARETEN, TAKEN ON HER 92ND BIRTHDAY PARTY ON DECEMBER 23, 1954.

L. to R. TOP ROW: Daniel Weiss, Benjamin Lunitz, Harold Wohl, Ned Sonabend, Joseph Wohl, Gretna Wohl, Harold Berger, Joel Margareten, Benjamin Wohl, Harry Margareten.

SECOND FROM TOP: Monroe Lunitz, Sandra Joy Dopkin, Ida Weiss, Shirley Gross, Miriam Siegel, Peggy Wohl, Marilyn Sonabend, Adele Lunitz, Betty Margareten, Jerome Margareten, Dr. Samuel Weiss, Muriel Nusbaum, Renee Berger, Judith Gomperts, Robert Gomperts, Sylvia Margareten, Rita Margareten.

THIRD FROM TOP: Mary Margareten, Frederick Margareten, Yetta Landau, Regina Margareten, Sadye Wohl, Ella Weiss, Carrie Unterberger, Morris Unterberger.

FRONT ROW: Lester Margareten, Fran Toby Wohl, Kenneth Weiss, Gerald Weiss, Gail Nusbaum, Hillel Gross, Sandra Margareten, Howard Nusbaum, James Wohl, Susan Margareten, Judy Wohl, Phillis Gomperts, Esther Gross, Joan Nusbaum, Jane Gomperts, John Wohl, Elaine Margareten.

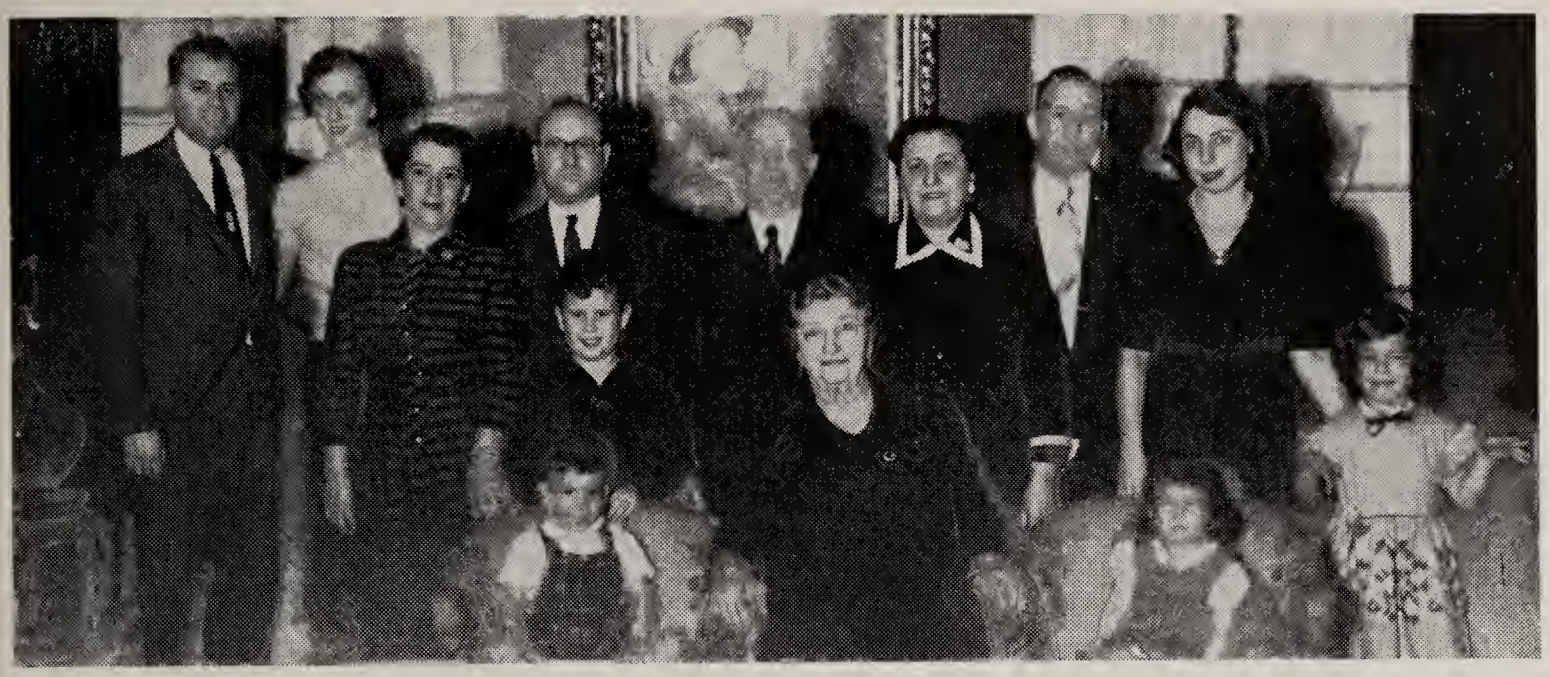

DR. SAMUEL AND ELLA MARGARETEN WEISS FAMILY

L. to R. TOP ROW: Dr. Bernard and Doris Weiss, Ida and Daniel Weiss, Dr. Samuel and Ella Margareten Weiss, Dr. Jerome and Marilyn Weiss. SECOND ROW: Kenneth Jay Weiss, Grandmother Regina, Patricia Jan Weiss. FRONT ROW: Gerald Bruce Weiss, Nancy Jo Weiss.

Suzanne J. and Wendy Karen Weiss.

L. to R. Miriam Golovensky, Rabbi David Golovensky, Joel N. Golovensky, Muriel M. Golovensky.

THE FAMILY OF SALMAN AND KATE MARGARETTEN. PICTURE TAKEN AT THE WEDDING OF ROSALIND SILVER AND SAMUEL FRIEDMAN IN 1939

TOP ROW: Hilda Margaretten, Marcus Margaretten, Ruth Margaretten, Miriam Margaretten, Dr. Frederick Margaretten, Dr. Elias Margaretten, Ella Emanuel, Abe Emanuel, Hope Emanuel, Jack Salb, Malvina Salb, David Margaretten. SECOND ROW: Ruth Margaretten, Dr. Isidore Margaretten, Blossom Margaretten, Dora Margaretten, Sylvia Margaretten, Richard Margaretten, Frances Margaretten, Helen Silver, Ruth Silver, Evelyn Silver, Beatrice Horowitz, Ben Horowitz. THIRD ROW: Joseph Silver, Solomon Margaretten, Rosalind Silver, Samuel Friedman, Kate Margaretten, Miriam Margaretten, Julia Silver, Hugh Margaretten, Edward Silver. FRONT ROW: Millicent Margaretten, Gladys Silver, Edith Salb, George Emanuel, William Margaretten, Judith Emanuel.

CHART No. 27

DESCENDANTS OF

SOLOMON MARGARETTEN, M122 and KATHERINE KLEIN MARGARETTEN

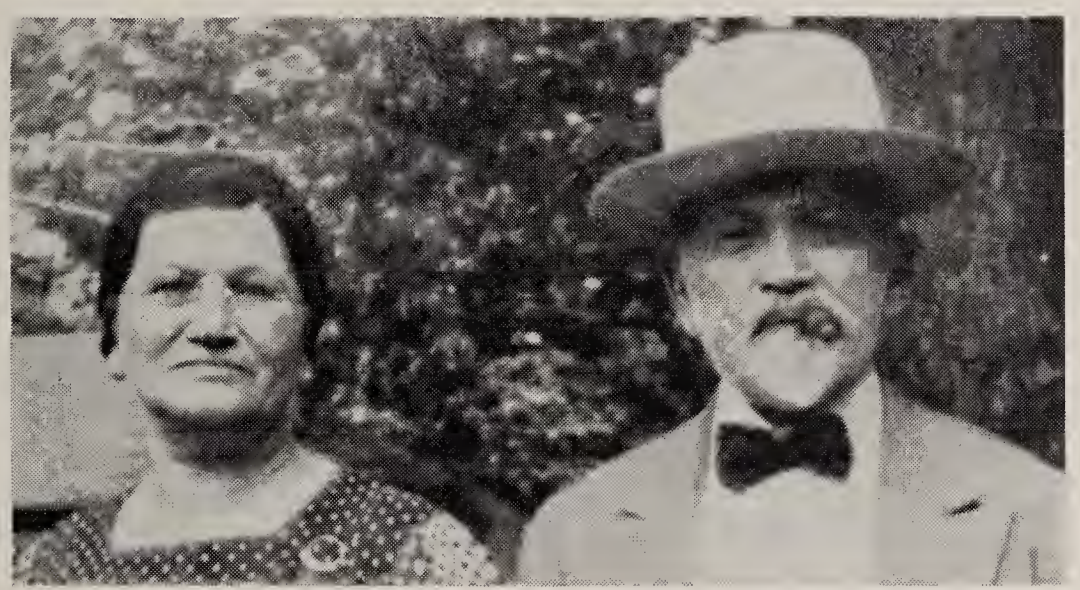

Katherine Klein Margaretten and Solomon Margaretten

Children	Grandchildren	Great-Grandchildren
Isidore, M1221 (m. Dora Greenman)	Blossom, M12211 (m. Leonard Press)	Barbara, M122111
		Deborah, M122112
	Ruth, M12212 (m. George Mendel)	David, M122121
		Donald, M122122
Julia, M1222 (m. Joseph Silver)	Roselyn, M12221 (m. Samuel H. Friedman)	Paul, M122211
		Marilyn, M122212
	Ruth, M12222 (m. Oscar Frommell)	Naomi, M122221
		Dinah, M122222
		Susan, M122223
		Solomon, M122224
	Beatrice, M12223 (m. Ben Horowitz)	Murray, M122231
		Millicent, M122232
		Norman, M122233
		Kathy H., M122234

CHART No. 27 (continued)

Children	Grandchildren	Great-Grandchildren
	Helen, M12224 (m. Hyman Gooderman)	Warren, M122241
		Stewart, M122242
		Sharon, M122243
	Evelyn, M12225 (m. Herbert Ross)	Howard, M122251
		Adrienne, M122252
	Edward, M12226	
	Gladys, M12227	
Frederick, M1223 (m. Miriam Horowitz, H1254)	Richard, M12231 (m. Helen Rice) (Changed name to Marten)	Nancy, M122311
	Ruth, M12232 (m. Eugene N. Bilenker)	Susan, M122321
		James, M122322
		Vicki, M122323
	Millicent, M12233 (m. Irving Kaplan)	Joel Frank, M122331
	William, M12234	
David, M1224 (m. Sylvia Feuerstein)	Hugh, M12241 (m. Joan Bronson)	Bonnie, M122411
		Glen Steven, M122412
	William, M12242	
Ella, M1225 (m. Abraham Emanuel)	Hope, M12251 (m. Murray Heller)	Susan, M122511
		Jeffrey Samuel, M122512
	Judith, M12252 (m. Norman Goodman)	Lore, M122521
		Linda B., M122522
	George, M12253	
Miriam, M1226		

CHART No. 27 (continued)

Children	Grandchildren	Great-Grandchildren
Malvina, M1227 (m. Jacob Salb)	Edith, M12271 (m. Zachary Lieberman)	
	Marsha, M12272	
Marcus, M1228 (m. Hilda Arons)	Janice, M12281	
	Myra, M12282	
Joel, M1229 (m. Freda Besen)	Selma, M12291	
	John, M12292	
Elias, M122 (10) (m. Frances Kuhn)	Michael, M122 (10) 1	
	Carol, M122 (10) 2	

TOP ROW: Deborah, Blossom, Leonard and Barbara Press. MIDDLE ROW: Dora and Dr. Isidore Margaretten. BOTTOM ROW: David, Ruth, George and Donald Mendel.

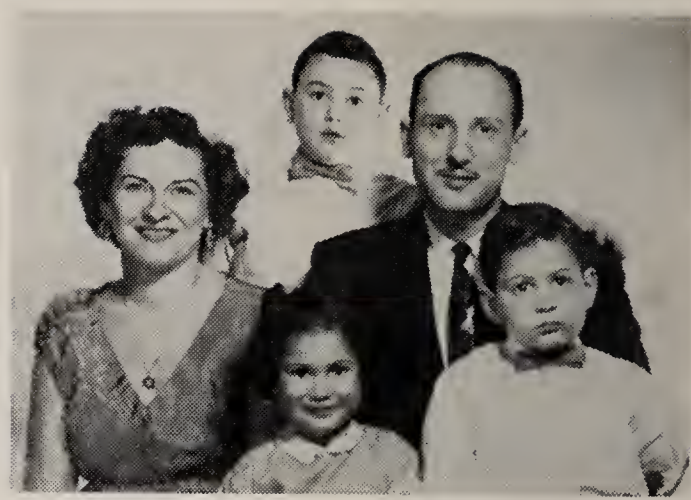

L. to R. TOP ROW: Helen, Warren and Hyman Gooderman. FRONT ROW: Sharon and Stewart Gooderman.

L. to R. David, William, Sylvia and Hugh Margaretten.

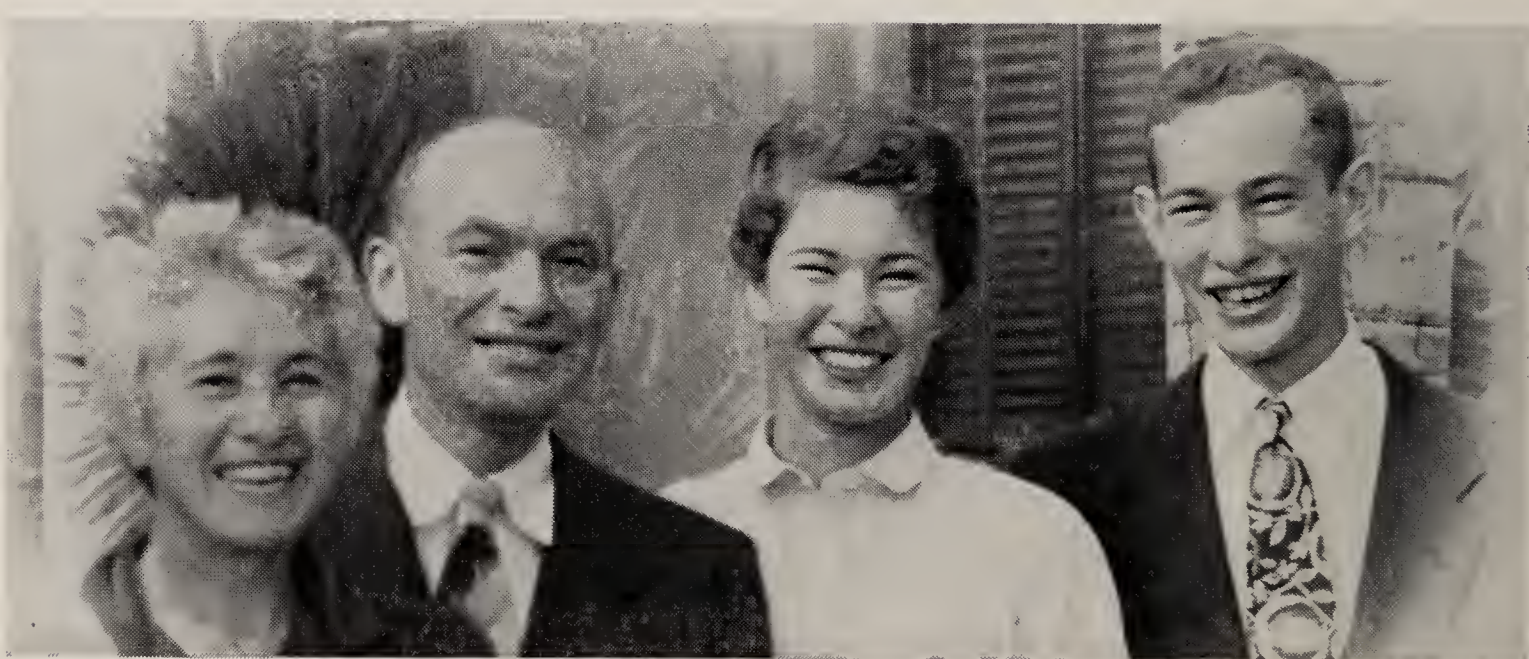

L. to R. Frieda, Dr. Joel, Selma L. and John Margaretten.

L. to R. TOP ROW: Dr. Isidore Margaretten, Susan Frommel, Dinah Frommel, Naomi Frommel, Edward Silver, Michael Margaretten, Edith Lieberman, Carol Margaretten, Marsha Salb, Paul Elias Friedman. SECOND ROW: Dora Margaretten, Samuel Friedman, Rosalind Friedman, Frances Margaretten, Dr. Elias Margaretten, Malvina Salb, Jack Salb, Ruth Frommel, Marilyn Friedman.

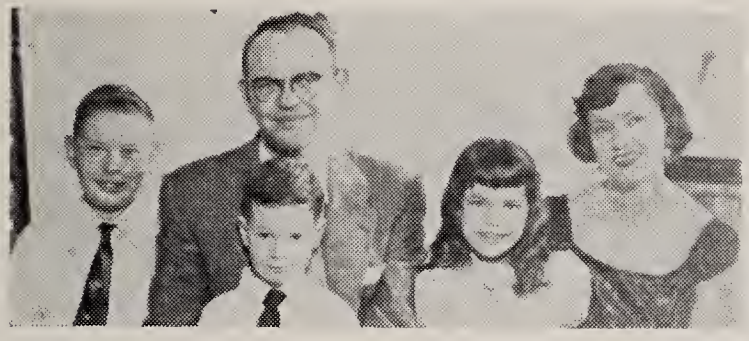

TOP ROW: Ben Horowitz. SECOND ROW: Murray, Norman, Millicent, Beatrice and Kathy Hershela Horowitz.

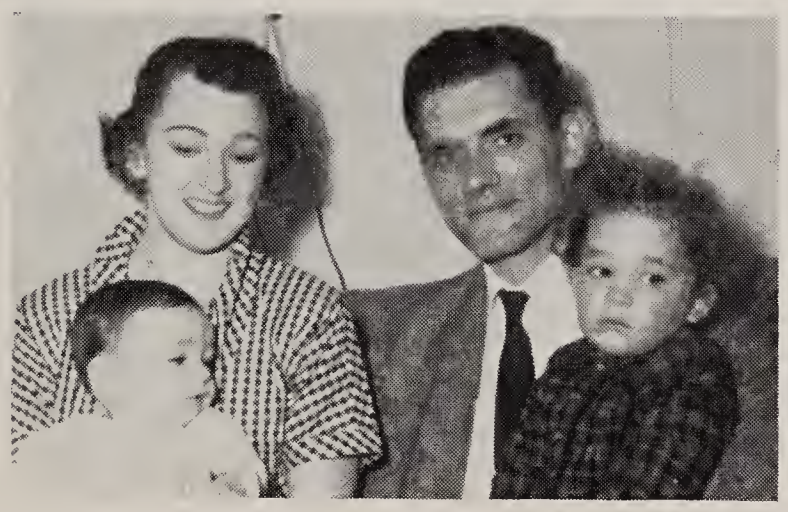

Ruth and Eugene Bilenker and their children, Jimmy and Susan.

PICTURE TAKEN AT A MEETING ON DECEMBER 10, 1954

L. to R. TOP ROW: Henry Margaretten, Nathan Gluck, John Hoffenberg, Dr. Edward Margaretten, Morris Margaretten, Mark Cowan. SECOND ROW: Anna Margaretten, Julia Gluck, Leonora Hoffenberg, Ruth Margaretten, Pauline Margetten, Dora Cowan, Savilla Margaretten, FRONT ROW: Jane Margaretten, Mary Margaretten.

THE FAMILY OF NATHAN AND HARRIET MARGARETTEN

L. to R. TOP ROW: Alfred Rauchman, Marilyn Rauchman, Harriet Margaretten, Nathan Margaretten, Phyliss Machta, Lester Machta. FRONT ROW: Amy Ann Rauchman, James H. Rauchman, Jonathan Lee Machta, Deborah Jo Machta.

CHART No. 28

DESCENDANTS OF JOHN MARGARETTEN, M124 and MARY ROSENBERG MARGARETTEN

Mary Rosenberg Margaretten

John Margaretten

Children	Grandchildren	Great-Grandchildren
Julia, M1241 (m. Morris Gluck)	Nathan, M12411	
	Philip, M12412 (m. Esther Zassler)	Maris, M124121
		Linda, M124122
Samuel, M1242 (m. Jean Singer)	Pauline, M12421 (m. Sidney Le Bow)	Kenneth, M124211
		Lawrence, M124212
	Estelle, M12422 (m. Stanley Greene)	
	Ruth, M12423 (m. Lewis Levick)	Steven, M124231
		Ellen, M124232
	Joel, M12424	
Nathan, M1243 (m. Harriet Singer)	Phyllis, M12431 (m. Dr. Lester Machta)	Jonathan, M124311
		Deborah Jo, M124312

CHART No. 28 (continued)

Children	Grandchildren	Great-Grandchildren
	Marilyn, M12432 (m. Alfred Rauchman)	James, M124321
		Amy Ann, M124322
	Maryrose, M12433	
Henry, M1244 (m. Anna Kohn)	Jerome, M12441	
Leonora, M1245 (m. John Hoffenberg)	Daniel, M12451 (m. Floris Kuntz)	Amy, M124511
Morris, M1246 (m. Pauline Avchen)	Judith, M12461 (m. Charles Bronston)	Beth, M124611
		Jan Mary, M124612
	Beatrice, M12462	
Dora, M1247 (m. Mark Cowan)		
William, M1248		
Savilla, M1249		
Edward, M124 (10) (m. Ruth Braun)	Jane, M124 (10)1	
	Mary, M124 (10)2	
	Nancy, M124 (10)3	

L. to R. TOP ROW: Henry, Morris and Dr. Edward Margaretten. FRONT ROW: Nathan and Samuel Margaretten.

PHOTO OF THE CALIFORNIA GROUP, TAKEN ON OCTOBER 10, 1954

L. to R. TOP ROW: Judith Goodman, Norman Gocdman, Hope Heller, Murray Heller, Esther Heller, Louis M. Gelber, Sidney L. Gelber, Andrea L. Comsky, Bernard Comsky, Selma R. Comsky, Stanley Weiss, Dr. J. Myron Middleton, Steve M. Austin, Gus Austin, Vivian Austin, Leslie P. Austin, Sigmund Eisinger, Hilda Eisinger, Edith Steiner, Walter Steiner, Jules Margaretten.

MIDDLE ROW: Ella Emanuel, Regina Mitouer, Ralph Mitouer, Julia Ellenbogen, Ethel Ellenbogen, Barbara M. Ellenbogen, Moe Sokolow, Lillian Sokolow, Harriet Weiss, Morris Weiss, May Weiss, Lee Weiss, Richard A. Weiss.

FRONT ROW: George Emanuel, Susan K. Heller, Lore A. Goodman, Margaret E. Mitouer, Frederic J. Mitouer, Deborah A. Mitouer, Susan D. Ellenbogen, Selma L. Margaretten, Dr. Joel Margaretten, Freda Margaretten, John Margaretten, Erika Jacoby, Jonathan D. Jacoby, Emil Jacoby, Malvina Engel, Joseph H. Heller, Henry L. Heller, Lilliam Heller, Lynda J. Heller, Dr. A. David Heller, Eva Heller, Elmer W. Heller.

CHART No. 29

DESCENDANTS OF FREDERICK MARGARETTEN, M125 and REGINA GROSS MARGARETTEN

Regina Gross Margaretten

Frederick Margaretten

Children	Grandchildren	Great-Grandchildren
*Julia, M1251 (m. Louis Ellenbogen, H1174) (See Chart No. 8)		
Samuel, M1252 (m. Florence Schwartz)	Regina Selma, M12521 (m. James Wiseman)	Scott Allan, M125211
Selma, M1253		
May, M1254 (m. Morris Weiss)	Richard, M12541 (m. Lee Malkin)	
	Stanley, M12542 (m. Harriet Elberger)	Sally Rose, M125421
Lillian, M1255 (m. Moe Sokolow)	Jerome, M12551	
	Selma, M12552 (m. Bernard Comsky)	Andrea, M125521

L. to R. TOP ROW: Armin, Joe, Olga and Jeno. FRONT ROW: Iren. Ernest and Anna Margaretten.

Jack Margaretten

CHART No. 30

DESCENDANTS OF

*HERMAN MARGARETTEN, M127 and JULIA KLEIN MARGARETTEN, H1164

Children	Grandchildren	Great-Grandchildren
Jeno, M1271 (m. ? Hollander)	Sandor, M12711	
	Miklos, M12712	
Joe, M1272 (m. Olga Galet)	Erika, M12721	
	Bernard, M12722	
Armin, M1273 (m. Iren Elbogen)	George, M12731	
	Chaje, M12732	
Ernest, M1274 (m. Anna Schonfeld)	David, M12741	
	Isidore, M12742	
Jack, M1275		

CHART No. 31

DESCENDANTS OF

MARCUS JAKUBOVICS and BERTA MARGARETTEN JAKUBOVICS, M129

Children
Olga, M1291
Margit, M1292

CHART No. 32

DESCENDANTS OF HERMAN KOHN and REGINA MARGARETTEN KOHN, M12(14)

Children

Joseph, M12 (14)1 .....
(m. Marie Horvath)

Ibolya, M12 (14)2 .....

Sarika, M12 (14)3 .....

CHART No. 33

DESCENDANTS OF SOLOMON LOVINGER and SARAH MARGARETTEN LOVINGER, M132

Children	Grandchildren	Great-Grandchildren
Esther, M1321 ..... (m. Jeno Szerenyi)		
Rose, M1322 ..... (m. Michael Meisner)	Hermine, M13221 ..... (m. Miklos Unger)	Elias, M132211 .....
Maria, M1323 ..... (m. Hendrick Eckstein)		

CHART No. 34

DESCENDANTS OF

JUDAH LOEVINGER and ESTHER MARGARETTEN LOEVINGER, M134

Children	Grandchildren
*Samuel, M1341 (m. Szeren Huszt, M1631)	Edith, M13411
	Mark, M13412
	Etuka, M13413
	Zoltan, M13414
	Eva, M13415
Moses, M1342 (m. Malka ?)	Zehava, M13421
	Nissan, M13422
	Tova, M13423
	Shimon, M13424
	Mordechai, M13425
	Jacob, M13426

CHART No. 35

DESCENDANTS OF HENRY LEBOWITZ and FANNIE MARGARETTEN LEBOWITZ, M137

Henry Lebowitz and Fannie Margaretten Lebowitz

Children	Grandchildren	Great-Grandchildren
Harry, M1371 (m. Birdie Levin)	Laura, M13711 (m. William Strother)	David, M137111
		Margaret, M137112
Belle, M1372 (m. Edward Greenwald)		
Rose, M1373 (m. Maurice Astrov)		
Regina, M1374 (m. Moses Moses)		
Helen, M1375		
Morris, M1376 (m. Fannie Supowitz)	Gloria, M13761	
	Irwin, M13762	

CHART No. 36

DESCENDANTS OF

IGNATZ H. MARGITTAI, M141 and ROSE NEUHERR MARGITTAI

Children	Grandchildren	Great-Grandchildren
Arthur, M1411 (m. Aranka Halasz)	Paul, M14111	
Irma, M1412 (m. Otto Katona)	Eva, M14121 (m. Herman Majorowitz)	
Lilly, M1413 (m. Zoltan Pick)		

CHART No. 37

DESCENDANTS OF LIPOT KLEIN and FANNY MARGARETTEN KLEIN, M142

Lipot and Fannie Klein

Children	Grandchildren	Great-Grandchildren
Ilona, M1421 (m. Odon Szmuk) (m. Armin Landvai) no children from second marriage)	Laszlo, M14211 (m. Magda Farkas)	Vera, M142111
		Judith, M142112
Ignac, M1422 (m. Iren Klein)	Endresh, M14221	
	Pal, M14222	
Geza, M1423 (m. Yanka Baller)	Istvan, M14231	
Mihaly, M1424 (m. Erzsebet Kohn)	Istvan, M14241	
	Gyorgy, M14242	
Blanka, M1425 (m. Imre Kohn)	Magda, M14251 (m. Alexander Cohen)	
	Miklos, M14252	
	Ida, M14253	
Erzebet, M1426 (m. Ference Herczog)	Eva, M14261 (m. George Farago)	
Margit, M1427 (m. Gyorgy Szego)	Bela, M14271	
Iren, M1428 (m. Mihaly Weiss)	Gyozo, M14281	
	Tibor, M14282	

CHART No. 38

DESCENDANTS OF

*JACOB MARGITTAI, M143 and SAROLTA MARGITTAI MARGITTAI, M126

Children	Grandchildren
Miklos, M1431	
Jeno, M1432 (m. Gabriella Werner)	
*Sandor, M1433 (m. Julia Kaufman, M1461)	Imre, M14331
	Katica, M14332
Julia, M1434 (m. Andor Berger)	Gyorgy, M14341
	Klara, M14342
Gyula, M1435	
Klara, M1436	

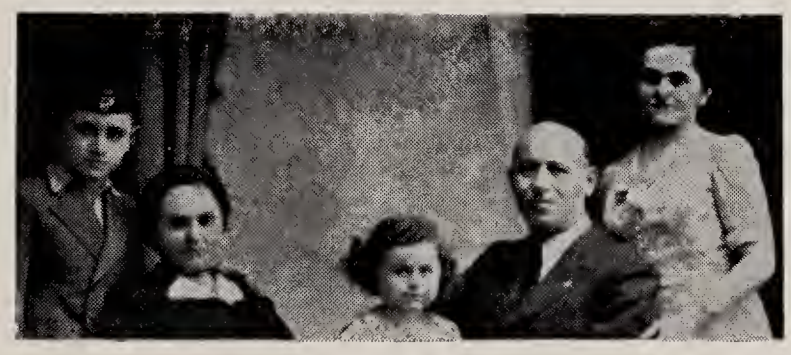

L. to R.: Gyorgy Berger, Sarolta Margitai, Klarika, Andor and Juliska Berger.

CHART No. 39

DESCENDANTS OF

DAVID MARGARETHEN, M144 and HENRICHA REICH MARGARETHEN

Children	Grandchildren
Ilonka, M1441 (m. Geza Viola)	Joseph, M14411
	Eva, M14412
Sarolta, M1442 (m. Miksa Stern)	Giulio, M14421
Jeno, M1443	
Jules, M1444	
Irma, M1445 (m. Jeno Frankl)	Harold, M14451
	Howard, M14452 (m. Dianne Katz)

CHART No. 40

DESCENDANTS OF

IGNATZ KAUFMAN and MALVIN MARGITTAI KAUFMAN, M146

Children

*Julia, M1461 .....
(m. Sandor Margittai, M1433)
(See Chart No. 38)

Irene, M1462 .....
(m. Lajos Sesztak)

CHART No. 41

DESCENDANTS OF

LAJOS MARGITTAI, M147 and GIZELLA KOHN MARGITTAI

Children

Ilona, M1471 .....

Imre, M1472 .....

CHART No. 42

DESCENDANTS OF

ISIDORE EINZIG and ILKA MARGITTA EINZIG, M151

Children	Grandchildren
Isidore, M1511 ..... (m. Szeren Hirn)	Tamas, M15111 .....

CHART No. 43

DESCENDANTS OF

VILMOS MARGITTA, M152 and CORNELIA FUCHS MARGITTA

Children

Gyorgy, M1521 .....

Imre, M1522 .....

CHART No. 44

DESCENDANTS OF

HENRIK MARGITTA, M153 and JULIA SCHENKER MARGITTA

Children

Gabi, M1531 .....

CHART No. 45

DESCENDANTS OF

IGNAC MARGITTA, M154 and MARTHA WEISS MARGITTA

Children	Grandchildren
Erno, M1541 (m. ?)	Ivan, M15411
Bela, M1542 (m. ?)	Anna, M15421

CHART No. 46

DESCENDANTS OF
HERMAN SCHWARTZ and SENDL MARGITTAI SCHWARTZ, M161

Children	Grandchildren	Great-Grandchildren
Moses, M1611 (m. Gizelle ?)	Rivka, M16111	
	Chaim, M16112	
	Amiko, M16113	
Solomon, M1612 (m. Helen Gross)	Roszi, M16121 (m. Jehuda Spitzer)	Chanah, M161211
		Sam, M161212
		Kate, M161213
	Livia, M16122 (m. Zoltan Deutsch)	
Mordicae, M1613 (m. Perltobe Perlstein)	Lajos, M16131	
	Imre, M16132	
	Shlomo, M16133	

CHART No. 47

DESCENDANTS OF
ELIEZER MAJESZ and SZORAH MARGITTAI MAJESZ, M162

Children	Grandchildren
Chane, M1621 ..... (m. Emanuel Roth)	
Abraham, M1622	
Vilmos, M1623 ..... (m. Regina Kreindler)	Chaje, M16231 .....
	Moses, M16232 .....
	Pinchas, M16233 .....

CHART No. 48

DESCENDANTS OF
HAJNAL HUSZT and CHANE MARGITTAI HUSZT, M163

Children
*Szeren, M1631 ..... (m. Samuel Loevinger, M1341) (See Chart No. 34)
Izidor, M1632 .....

CHART No. 49

DESCENDANTS OF

RABBI FERENC FODOR and ESTHER MARGITTAI FODOR, M173

Children	Grandchildren
Bela, M1731 (m. Margit Weiss)	1 child, name unknown
Erzsi, M1732 (m. Zoltan Singer)	Erika, M17321
	Ignatz, M17322
Ibolya, M1733 (m. Isaac Friedman)	Simon, M17331
Istvan, M1734 (m. Susi Adler)	
Joseph, M1735 (m. Agi Fenyo)	Miriam, M17351
	Simon, M17352
Illona, M1736 (m. Laszlo Landesman)	Daniel, M17361
	Mosulem, M17362
	Shije, M17363
Margit, M1737 (m. Dezso Dobrony)	Chaim, M17371
	Eszter, M17372
	Robika, M17373

CHART No. 50

DESCENDANTS OF

*ISIDORE MARGITTA, M175 and HANNI KOHN MARGITTA, M182

Children	Grandchildren
Laszlo, M1751 (m. Emma ?)	Agatha, M17511
	Imre, M17512
	Suzi, M17513
Imre, M1752	

CHART No. 51

DESCENDANTS OF

MOR FURTH and YOLAN MARGITTA FURTH, M176

Children
Jeno, M1761 (m. Margit Weitzner)

CHART No. 52

DESCENDANTS OF

JACOB KOHN, M181 and JULIA ? KOHN

Children

Zoltan, M1811 .....

Rozsi, M1812 .....

CHART No. 53

DESCENDANTS OF

SOLOMON KOHN, M184 and SARAH KOHN

Children

3 children, names unknown

INDEX-DIRECTORY

The following is an Index-Directory of all the persons mentioned in the preceding charts. Names, addresses, dates of birth, marriage and death, names of spouses, occupations and business addresses are given as far as such information was obtainable.

Those who changed their names or married are listed under the latest or most commonly used names only.

References in this Index are to chart numbers so that the position of each one in the family tree can be readily located by referring to the chart on which his or her name appears. The identification number given after each name is the same as appears after his name on the chart.

The following abbreviations have been adopted: small b. for born; small m. for married, small d. for deceased.

There are bound to be errors, discrepancies and changes from time to time. Any such errors or changes that are called to our attention will be announced in the Family Journal so that each one may make corrections and keep his copy of this Directory up-to-date. Additions to the family will also be announced in the Family Journal to be entered by each one in his copy of this Directory.

The addresses of children born after 1940 are not given, because their addresses are the same as their parents.

INDEX-DIRECTORY

References are to Chart Numbers

Chart No.

Astrov, Rose (Lebowitz)—M1373 b. Apr. 25, 1899—117 S. 5 St., Duquesne, Pa. m. Maurice Astrov, Salesman, Men's Clothing, Sept. 19, 1943 35
Auspitz, Valerie (Salamon)—H1154 b. Oct. 10, 1881—m. Isidore Auspitz 6
Auster, Arthur—H121111 b. June 22, 1920—19850 Hathaway Ave., Hayward, Cal. m. Judith Goodwin, Sept. 3, 1944 10
Auster, Francine D.—H1211111 b. Jan. 17, 1950 10
Auster, Jacqueline Ruth—H1211113 b. Sept.13, 1954 10
Auster, Jonathan—H1211112 b. May 30, 1952 10
Auster, Sadie (Gartner)—H12111 b. May 20, 1897—135 Codwise Ave., New Brunswick, N. J., m. Harry Auster June 10, 1919 10
Austin, Gus—H11543 b. June 20 1915 (Changed name from Auspitz)—6231 Willow Crest Ave., N. Hollywood, Cal. Salesman, Sears Roebuck Company m. Vivian Veysman May 17, 1949 6
Austin, Leslie Peter—H115432 b. Dec. 19, 1952 6
Austin, Steve M.—H115431 b. Jan. 4, 1950 6

Baer, Hannah (Horowitz)—H15 m. Akiba Baer 2
Baller, Geza (Klein)—M1423 m. Yanka Baller 37
Baller, Istvan—M14231 37
Balter, Gloria I.—M111111 b. Aug. 3, 1946 23
Balter, Violeth (Margittai)—M11111 b. Oct. 30, 1920—Sachia B. Crif 2, Via Tel Aviv, Israel, m. Joseph Balter, Cleaner and Dyer, Nov. 16, 1944 23
Berg, Miriam (Tanzer)—H11233 b. Nov. 11, 1906—150 W. 21 St., N.Y.C., m. Julius M. Berg, Optometrist, Dec. 24, 1944 3
Berger, Abraham—H132611 Resides in Israel 16
Berger, Dina (Heiman)—H13261 b. Jan. 1. 1924 Resides in Israel—m. Meier Berger 16
Berger, Gyorgy—M14341 d. 1944 38
Berger, Julia (Margittai)——M1434 b. 1904—m. Andor Berger d. 1944 38
Berger, Klara—M14342 d. 1944 38
Berger, Renee (Margareten)—M12143 b. Oct. 14, 1929—2031 Locust St., Philadelphia, Pa., m. Harold Berger, Lawyer, Girard Trust Bldg. Philadelphia, Pa., Aug. 26, 1951 26
Berman, Elizabeth (Tanzer)—H11234 b. July 4, 1910—1725 Clendon Ave., Los Angeles, Calif., m. Nathan Berman, Teacher, Research Chemist, Apr. 27, 1941 3

Berman Rose (Horowitz)—H1252 b. June 22, 1898—1902 Avenue L, Brooklyn, N. Y., Teacher, m. Francis J. Berman, High School Teacher, Dec. 10, 1922 13
Bilenker, James D.—M122322 b. Jun 11, 1952 27
Bilenker, Ruth (Margaretten)—M12232 b. Jan. 20, 1925—246 Westgate W., Cambridge, Mass., m. Eugene N. Bilenker, Chemist, June 12, 1949 27
Bilenker, Susan—M122321 b. Oct. 30, 1950 27
Bilenker, Vicki—M122323 b. Nov. 7, 1954 27
Bliven, Naomi (Horowitz)—H12531 b. Dec. 28, 1925—37 Washington Sq. W., N.Y.C., Book Editor m. Bruce Bliven, Jr., Editor, Author, May 26, 1950 13
Bloom, Carrie (Horowitz)—H1333 b. Jun. 22, 1897—142 St. Pauls Pl., Brooklyn, N. Y., m. Ralph M. Bloom, Manager Pauls Fashions, 142 Fifth Ave., N.Y.C., Jan. 1, 1922 17
Bloom, Frank—H13333 b. Dec. 25, 1938—142 St. Pauls Pl. Brooklyn, N. Y. 17
Bloom, Kathay—H13332 b. Apr. 5, 1930—142 St. Pauls Pl. Brooklyn, N. Y. 17
Bloom, Richard B.—H13331 b. Sep. 18, 1922—m. Eleanor Edelstein, Jun 9, 1949 17
Bogdonoff, Jano E. (Segal)—M121123 b. May 13, 1931—1840 Forest Rd., Durham, N. C., m. Dr. Morton Bogdonoff Jul. 1, 1951 26
Bogdonoff, Jesse Dean—M1211233 b. Apr. 1, 1955 26
Bogdonoff, Ladd Benjamin—M1211232 b. Feb. 19, 1954 26
Bogdonoff, Reid Norman—M1211231 b. Jul. 29, 1952 26
Braun, Aniko—H116381 Resides in Israel 7
Braun, Lilly (Klein)—H11638 Resides in Israel m. Slomo Braun 7
Braun, Osher—H116382 Resides in Israel 7
Brenner, David H.—H113731 b. Jan. 20, 1952 4
Brenner, Elizabeth Miriam—H113732 b. Sep. 2, 1954 4
Brenner, Grace A. (Horowitz)—H11373 b. Aug. 31, 1925—29 Buchanan Pl, Bronx, N. Y. m. Morris Brenner, Electrical Engineer, Jun. 19, 1949 4
Bronner, Deborah Rachel—H126(11)1 b. Jan. 19, 1952 14
Bronner, Ethan Samuel—H126(11)2 b. Nov. 26, 1954 14
Bronner, Leah (Horowitz)—H126(11) b. Oct. 13, 1917—29-39 167 St., Flushing 21, N. Y. Public Health Nurse m. Felix Bronner, Research Worker, Rockefeller Institute for Medical Research Oct. 12, 1947 14
Bronston, Beth Ann—M124611 b. Apr. 13, 1952 28
Bronston, Jan Mary—M124612 b. Sep. 11, 1954 28
Bronston, Judith M. (Margaretten)—M12461 b. Apr. 2, 1925—15 N. Wickom Dr., Green Village, Westfield, N. J., m. Charles Bronston, Bronston Hat Co., 528 South Ave., Plainfield, N. J. Dec 20, 1949 28

Cohen, Carol J.—H122521 b. Apr. 10, 1940 11
Cohen, Dezso—M11314 Died in Nazi Concentration with wife and five children 24

Cohen, Jeruchum—M11311 b. 1912 Resides in Israel 24
Cohen, Lea (Weiss)—M1131 b. 1892—Chagai St., 19, Jerusalem, Israel m. Jacob Zev Cohen 24
Cohen, Magda (Kohn) —M12451 b. July 22, 1925—Blokonim 86, Raanana, Israel m. Alexander Cohen 37
Cohen, Muriel (Stein)—H12252 b. Jan. 13, 1919—850 Lakeview Dr., Miami Beach, Fla. m. Max L. Cohen May 28, 1939 11
Cohen, Peter J.—H122523 b. Aug. 22, 1946 d. Oct. 1952 11
Cohen, Suzanne—H122522 b. Jan. 13, 1945 11
Coler, Elizabeth—H12581 b. Jan. 24, 1942 13
Coler, Judith (Horowitz)—H1258 b. Aug. 17, 1907—239 Park Ave., Bridgeport, Conn., Social Service Worker, m. Gerhard Coler, Director and Owner of Tutoring Center Apr. 1941 13
Comsky, Andrea Louise—M125521 b. Dec. 17, 1952 29
Comsky, Selma R. (Sokolow)—M12552 b. May 5, 1927—1801 S .Ogden Dr., Los Angeles, Cal., m. Bernard Comsky, Concert Pianist, Teacher Jun. 29, 1947 29
Cowan, Dora (Margaretten)—M1247 b. Oct. 8—110 Market St., Perth Amboy, N. J., m. Mark Cowan, Collateral Broker, 92 Liberty St., N.Y.C., Jul. 5, 1936 28
Cullen, Alice (Klein)—H112111 b. Aug. 27, 1913—3835 Milan Dr., Alexandria, Va., m. Frank Cullen, Store Manager, Charles Stores, Alexandria, Va. May 20, 1937 3
Cullen, Kathleen M.—H1121112 b. Nov. 1, 1942 3
Cullen, Victor K.—H1121111 b. May 9, 1939 3

Dawes, Alice (Salamon)—H11551 m. Frank Dawes 6
Denes, Esther (Margaretten or Margittai)—M12(11) b. Dec. 6, 1884—XI Ker Bicskei Utca, 6 sz. III em I, Budapest, Hungary, m. Sandor Denes, who died May 11, 1947 22
Deutsch, Livia (Schwartz)—M16122—1390 Eastern Pkwy, Brooklyn, N. Y. m. Zoltan Deutsch 46
Dobrony, Margit (Fodor)—M1737, Budapest, Hungary m. Dezso Dobrony 49
Dobrony, Chaim—M17371 Budapest, Hungary 49
Dobrony, Eszter—M17372 Budapest, Hungary 49
Dobrony, Robika——M17373 Budapest, Hungary 49
DuBois, Amelia (Ellenbogen)—H11731 b. Feb. 18, 1916—232 Willis Ave., Bronx, N. Y. m. Fred DuBois, Jun. 4, 1938 8
DuBois, Dolores—H117311 b. Oct. 21, 1939 8
DuBois, Ronald—H117312 b. Nov. 13, 1942 8
Du Bois, Sandra—H117313 b. Oct. 2, 1943 8

Eckstein, Maria (Lovinger)—M1323 m. Henrick Eckstein d. in Nazi Concentration Camp 33

Eckstein, Samuel—H132212 b. 1930 d. 1944 16
Eckstein, Yolan (Neuman)—H13221 b. 1908 m. Emil Eckstein d. 1948 16
Eckstein, Zwi—H132211 b. 1928 d. 1944 16
Einzig, Ilka (Margitta)—M151 Budapest, Hungary m. Isidore Einzig 22
Einzig, Isidore—M1511 m. Szeren Hirn. Deceased 42
Einzig, Tamas—M15111 Budapest, Hungary 42
Eisinger, Hilda (Auspitz)—H11541 b. Apr. 4, 1907—127 N. Sycamore Ave., Los Angeles, Cal. m. Sigmund Eisinger, Salesman, Jun. 8, 1930 6
Elefant, Ilona (Horowitz)—H11413 b. 1908—Hives Viszonta, Hungary m. Jeno Elefant 5
Ellenbogen, Andrew A.—H11724 b. Apr. 27, 1918—63 Claremont Ave., Port Chester, N. Y. m. Lillian Salkow 8
Ellenbogen, Andrew J.—H117332 b. Jul. 15, 1954 8
Ellenbogen, Barbara M.—H117421 b. Jul. 1, 1941 8
Ellenbogen, Betty (Horowitz)—H117 b. Mar. 27, 1859 at Tisza Dorogma, Hungary, m. Joseph Ellenbogen, d. Jan. 20, 1932 2
*Ellenbogen, Edith (Horowitz)—H11311 b. Sep. 30, 1895 m. Jacob Ellenbogen, H1173, Jan. 6, 1915 8
Ellenbogen, Edward—H11721 b. Feb. 27, 1911—59 Shelby Ave., Port Chester, N. Y. m. Ruth Starubin 8
Ellenbogen, Fred—H11733 b. Feb. 4, 1921—1156 Alabama St., San Francisco, Cal. m. Marie Szemore 8
Ellenbogen, Frederick—H1172 b. May 3, 1885—49 Perry Ave., Port Chester, N. Y. Structural Steel m. Pauline Friedman, who died Aug. 2, 1946 m. Sarah Friedman Feb. 8, 1947 8
Ellenbogen, H Bette—H117231 b. Nov. 26, 1940 8
Ellenbogen, Gregory—H117331 b. Sep. 30, 1946 8
*Ellenbogen, Jacob—H1173 b. Jul. 8, 1887 m. Edith Horowitz, H11311, Jan. 6, 1915 d. Jan. 17, 1947 8
Ellenbogen, Joseph—H11723 b. Apr. 9, 1915—3 West Glen, Port Chester, N. Y. Steel Fabricator m. Rose Robin, Jul. 3, 1938 8
Ellenbogen, Joseph—H11734 b. Jan. 24, 1925—U.S.S. Taylor, DDC 468, c/o Fleet P.O., San Francisco, Cal. 8
Ellenbogen, Joseph—H11742 b. Apr. 1, 1917—1643 San Ysidro Dr., Beverly Hills, Cal. Garment Manufacturer, Ellenbogen of California, 910 S. Los Angeles, St., Los Angeles, Cal. m. Ethel Perlman, Aug 14, 1938 8
*Ellenbogen, Julia (Margaretten)—M1251 b. Mar. 25, 1894—7921 Ellenbogen St., Sunland, Calif. m. Louis Ellenbogen, H1174, Dec. 20, 1914 8
*Ellenbogen, Louis—H1174 b. July 16, 1892—m. Julia Margaretten, M1251, Dec. 20, 1914 d. May 13, 1952 8
Ellenbogen, Milton—H11736 b. Mar. 18, 1935—133 West 82 Street, N.Y.C. 8
Ellenbogen, Miriam—H11732 b. Feb. 26, 1918—133 West 82 Street, N.Y.C. Stenographer 8

Ellenbogen, Paul E.—H117211 b. Jan. 6, 1947 8
Ellenbogen, Paul H.—H117242 b. Apr. 8, 1947 8
Ellenbogen, Sam—H1175 b. May 3, 1893 8
Ellenbogen, Sandra—H117232 b. May 6, 1945 8
Ellenbogen, Seymour—H11735 b. Jul. 31, 1930 d. Mar. 4, 1950 8
Ellenbogen, Steven W.—H117241 b. Jun. 5, 1943 8
Ellenbogen, Susan D.—H117422 b. Jul. 24, 1945 8
Emanuel, Ella (Margaretten)—M1225 b. Oct. 3, 1903—1153 S. Fairfax St., Los Angeles, Calif. m. Abraham Emanuel Jul. 1, 1922. Husband died Nov. 24, 1943 27
Emanuel, George—M12253 b. Apr. 3, 1931—1153 S. Fairfax Street, Los Angeles, Cal. 27
Engel, Adriana—H1142211 b. 1952 5
Engel, Malvina (Salamonovits)—H11422 b. Dec. 10, 1901—Reynosa 13, Mexico, D.F. m. Jeno Engel, who died in Nazi Concentration Camp in 1945 5
Engel, Tibor—H114223 b. 1920. Died in Nazi Concentration Camp in 1944 5
Engel, Zoltan—H114221 b. Apr. 20, 1925—Reynosa 13, Mexico, D.F. m. Fruma Rappaport 5

Farago, Eva (Herczog)—M14261 Resides Budapest, Hungary, m. George Farago 37
Ferber, Edwin—H11532 b. Oct. 10, 1905—72-11 Manse Street, Forest Hills, L.I., New York 6
Ferber, Fred—H11531 b. Feb. 18, 1904—5 W. Sheffield Ave., Englewood, N. J., Manufacturers Ball Point Pens m. Hedwig Fugmann in 1938 6
Ferber, Julia (Scharf)—H1153 b. Feb. 11, 1878—109-05 72 Road, Forest Hills, L.I., N. Y., m. David Faerber Mar. 3, 1903 6
Ferber, Lyne—H11533 b. Sep. 19, 1908—109-05 72 Rd., Forest Hills, L.I., N. Y. Dress Designer 6
Fodor, Bela—M1731 m. Margit Weiss. Deceased 49
Fodor, Esther (Margitta)—M173 m. Rabbi Ferenc Fodor 22
Fodor, Istvan—M1734 m. Susi Adler. Deceased 49
Fodor, Joseph—M1735 b. 1911—Rutenberg St., Beth Futterman, Jerusalem, Israel, m. Agi Fenyo 49
Fodor, Miriam—M17351 b. 1947 49
Fodor, Simon J.—M17352 b. 1950 49
Fogel, Rachel (Cohen)—M11313 b. 1922 Resides in Israel m. Bela Fogel 24
Fogel, Sasa—M113131 Resides in Israel 24
Frankel, Abraham—H13325 b. Oct. 18, 1927—1144 E. 12 St., Brooklyn, N. Y. 17
Frankel, Almon M.—H13324 b. Feb. 22, 1923—36 Martin Ct., Great Neck, L.I., N. Y. Manufacturer and Importer, 28 W. 28 St., N. Y. C. m. Marie Singer Dec. 22, 1946 17

Frankel, Bernard—H13321 b. Apr. 15, 1917—8 Dogwood Lane, Lawrence, L.I., N.Y., International Glass Co., 303 Fifth Ave., N.Y.C. m. Gloria Tannenbaum Jan. 25, 1942 17
Frankel, David H.—H133241 b. Jan. 4, 1950 17
Frankel, Hattie (Horowitz)—H1332 b. Mar. 10, 1894. Deceased m. Fred Frankel, who lives at 1144 E. 12 St., Brooklyn, N. Y. 17
Frankel, Jack—H13323 b. Dec. 1, 1920—4 Chestnut Dr., Great Neck, L.I., N. Y. Importer, 28 W. 38 St., NYC m. Vivian Gilbert, Dec. 30, 1945 17
Frankel, Kathie D.—H133231 b. Apr. 7, 1951 17
Frankel, Peter C.—H133211 b. Feb. 9, 1945 17
Frankel, Steven Robert—H133242 b. Sep. 27, 1953 17
Frankl, Harold—M14451 b. Jul. 18, 1931—4402 W. Pico Blvd., Los Angeles, Cal. 39
Frankl, Howard—M14452 b. Mar. 14, 1934—8734 Holloway Dr., Los Angeles, Cal. m. Dianne Katz Aug. 23, 1953 39
Frankl, Irma (Margarethen)—M1445 b. Aug. 15, 1908—4402 W. Pico Blvd., Los Angeles, Calif. m. Jeno Frankl Jul. 21, 1929. Husband died Nov. 11, 1936 39
Freed, Olga (Klein)—H11635 b. Oct. 31 1923—Mazor, P.O.B. 160, Petach Tikvah, Israel m. Andor Freed, Baker 7
Freed, Noemi—H116351 b. Jan. 30, 1950 7
Friedlander, Hannah (Horowitz) (Greenfeld)—H136 b. May 6, 1880—236 E. 7 St., N.Y.C. m. Bela Greenfeld, who died Apr. 28, 1930 m. Isidor Friedlander, Sign Painter, 611 E. 6 St., N.Y.C. Jun. 17, 1944 20
Friedman, Armin—H1325 16
Friedman, Arnold J.—H1126 b. Dec. 3, 1882—1059 Main St., Wheeling, W. Va. 3
Friedman, Elmer—H13211 16
Friedman, Henry N.—H1125 b. Nov. 13, 1879—1059 Main St., Wheeling, W. Va. 3
Friedman, Ibolya (Fodor)—M1733 b. 1925—Hasolel Str. 4., Jerusalem, Israel m. Izhak Friedman, Clerk 49
Friedman, Ida—H1124 Deceased 3
Friedman, Irving—H1321 Deceased 16
Friedman, Isidore—H1324 16
Friedman, Jacob—H1323 Deceased 16
Friedman, Dr. Jesse D.—H1128 b. Jun. 18, 1888—11-15 45 Ave., Long Island City, N.Y. Physician, m. Rhoda Wallner in 1926 3
Friedman, Julia (Horowitz)—H132 b. Jan. 15, 1859 m. Samuel Friedman Deceased 2
Friedman, Marilyn—M122212 b. Oct. 24, 1944 27
Friedman, Paul E.—M122211 b. Oct. 27, 1940 27
Friedman, Rebecca (Horowitz)—H112 b. Feb. 22, 1843 Dorogman, Hungary

d. Jul. 8, 1929 at Ford City, Pa. m. Edward Friedman, who died Jun. 11, 1900 2
Friedman, Roselyn (Silver)—M12221 b. Oct. 8, 1915—1119 53 St., Brooklyn, N. Y. m. Samuel H. Friedman, Butcher, 4714—New Utrecht Ave., Brooklyn, N. Y. Dec. 24, 1939 27
Friedman, Simon—M17331 b. 1947 49
Frischman, Erno—H11444 b. 1912 Resides in Israel m. Hertha? 5
Frischman, Ida (Judith) (Horowitz)—H1144 b. 1882, Muchony, Hungary m. Herman Frischman, Died 1944 in Nazi Concentration Camp 5
Frischman, Ilona—H11443 b. 1908, Died 1944 in Nazi Concentration Camp 5
Frischmann, Ellis M.—H113822 b. Oct. 21, 1946 4
Frischmann, Lewis—H113821 b. May 21, 1942 4
Frischmann, Shirley (Horowitz)—H11382 b. Aug. 20, 1921—76 New Alexander St., Wilkes Barre, Pa. m. Ralph Frischmann, Merchant, May 26, 1940 4
Frischmann, Stanley Marvin—H113823 b. Feb. 14, 1952 4
Frommell, Dinah—M122222 b. Dec. 4, 1942 27
Frommell, Naomi—M122221 b. Feb. 4, 1941 27
Frommell, Ruth (Silver)—M12222 b. Feb. 4, 1917—1551 52 St., Brooklyn N. Y. m. Oscar Frommell, Furrier, Apr. 14, 1940 27
Frommell, Solomon—M122224 b. Aug. 22, 1953 27
Frommell, Susan—M122223 b. Jan. 27, 1945 27

Garson, Adrienne M. (Golick)—H13371 b. Oct. 1, 1926—15 Edsall Ave., Nanuet, N. Y. m. Irving Garson, CPA and Attorney,—27 N. Main St., Spring Valley, N. Y. and 501 Fifth Ave., NYC Sep. 18, 1948 17
Garson, Andrew Seth—H133711 b. Nov. 12, 1952 17
Garson, Susan Faith—H13712 b. Aug. 23, 1954 17
Gartner, Alan P.—H121161 b. Apr. 4, 1935—28 East 10 St., NYC 10
Gartner, Harold J.—H12116 b. Sept. 20, 1907—28 East 10 St., NYC m. Mary Treiner, Aug. 2, 1931 10
Gartner, Jerome—H121142 b. May 10, 1931—1749 Grand Concourse, Bronx, N. Y. m. Diana Goldfaden, Aug. 21, 1955 10
Gartner, Dr. Samuel—H12114 b. Dec. 3, 1901—1749 Grand Concourse, Bronx, N. Y., Physician, Eye Specialist, 521 Fifth Ave., NYC m. Bess Gersten, Aug. 22, 1926 10
Gartner, Yolan (Prince)—H1211 b. Apr. 16, 1877—84 Avenue C, NYC m. Joseph Gartner, Jun. 4, 1895 Husband deceased 10
Gelber, Esther H. (Ellenbogen)—H11741 b. Sep. 1, 1915—7921 Ellenbogen St., Sunland, Cal. m. Sidney L. Gelber, Attorney, May 9, 1948 8
Gelber, Lisa Grace—H117412 b. May 9, 1955 8
Gelber, Louis Mark—H117411 b. Oct. 20, 1953 8
Ginsberg, Jonathan I.—H12662 b. Mar. 18, 1941 14

Ginsberg, Judith B.—H12661 b. Nov. 7, 1935—110-36 67th Rd., Forest Hills, L.I., New York 14
Ginsberg, Miriam (Horowitz)—H1266 b. May 29, 1906—110-36 67th Rd., Forest Hills, L.I., N. Y. m. Jesse Ginsberg, Food Distributor, 656 E. 5 St., Brooklyn, N. Y. May 14, 1928 14
Glattstein, Andor—H11812 Resides in Israel, m. Chanah Weiss 9
Glattstein, Andor—H11831 b. 1929—Philadelphia, Pa. m. Gloria Molnar, 1954 9
Glattstein, Clara—H11868 b. Feb. 27, 1954 9
Glattstein, Edith—H11832 b. 1931. d. 1944 in Nazi Concentration Camp 9
Glattstein, Edith—H11867 b. Oct. 23, 1947 9
*Glattstein, Ferencz—H1183 b. 1897 m. Regina Salamonovits, H11423 d. in 1944 in Nazi Concentration Camp 9
*Glattstein, Gellah (Klein)—H1413 m. Herman Glattstein 9
Glattstein, Gellah—H118111 9
Glattstein, Gellah—H118141 9
*Glattstein, Herman—H1181 b. Feb. 1, 1890 m. Gellah Klein, H1413 Deceased 9
Glattstein, Herman—H118121 9
Glattstein, Jacob—H1182 b. Tisza Dorogman, Hungary m. Charlotte Helferson Deceased 9
Glattstein, Laszlo—H11811 m. Agnes Szedgo 9
Glattstein, Martha—H1833 b. 1933 d. 1944 in Nazi Concentration Camp 9
Glattstein, Miriam (Glattstein)—H11814—Sikun Vatikim, Mizrachi 4, Natanya, Israel m. Meyer Glattstein 9
Glattstein, Rachel Leah (Horowitz)—H118 b. Feb. 10, 1863 m. Anton Glattstein who died Apr. 7, 1909. d. Oct. 23, 1917 2
*Glattstein, Regina (Salamonovits)—H11423 b. 1903 m. Ferencz Glattstein, H1183 d. 1944 in Nazi Concentration Camp 9
Glattstein, Samuel—H1186 b. Dec. 26, 1901—718 E. 5 St., NYC m. Gizella Tritel 9
Glattstein, Sandor—H11834 b. 1940 d. 1944 in Nazi Concentration Camp 9
Glattstein, Tibor—H11813 9
Gluck, Asher—H11465 b. 1918 Resides in Israel m. Edith Sprei 5
Gluck, Deszo—H11463 b. 1912 Resides in Israel 5
Gluck, Edith—H11466 b. 1921 d. 1944 in Nazi Concentration Camp 5
Gluck, Hannah (Horowitz)—H1146 b. 1890 m. Josef Gluck d. 1944 in Nazi Concentration Camp 5
Gluck, Helen—H11462 b. 1911 d. 1932 5
Gluck, Isidore—H11464 b. 1915 Resides in Israel 5
Gluck, Jeno—H11461 b. 1909 m. Sara Eisenberger d. 1944 in Nazi Concentration Camp 5
Gluck, Julia (Margaretten)—M1241—106 Madison Ave., Perth Amboy,

N. J. m. Morris J. Gluck, Secretary, Jewish Community Council, YMHA, Feb. 15, 1914. Husband died May 30, 1943 28
Gluck, Linda E.—M124122 b. Oct. 28, 1948 28
Gluck, Malvina—H11467 b. 1923 d. 1944 in Nazi Concentration Camp 5
Gluck, Morris J.—M124121 b. Oct. 14, 1943 28
Gluck, Nathan J.—M12411 b. Jun. 24, 1918—106 Madison Ave., Perth Amboy, N. J. Artist 28
Gluck, Philip R.—M12412 b. Oct. 1, 1921—106 Madison Ave., Perth Amboy, N. J. Dental Mechanic,—113 State St., Perth Amboy, N. J., m. Esther Zassler Jan. 5, 1943 28
Goldberg, Rebecca (Weiss)—H12134 b. Mar. 17, 1908—353 W. 56 St., NYC m. Harry Goldberg, Blouse Manufacturer 10
Goldberger, Edith (Klein)—H114412 b. Mar. 19, 1927—Wagenring 78, Basel, Switzerland m. Ernest Goldberger May 31, 1953 5
Goldberger, Ronny—H1144121 b. Sep. 21, 1954 5
Goldfarb, Barbara (Goldberg)—H121342 b. Nov. 10, 1931—22-C Vetville, State College Station, Raleigh, N. Car. m. Kennth Goldfarb 10
Goldfarb, Bella (Horowitz)—H1261 b. Nov. 16, 1894—665 St. Marks Ave., Brooklyn, N. Y. m. Samuel E. Goldfarb Oct. 20, 1914. Husband Deceased 14
Goldfarb, Mark—H1213421 b. Sep. 1, 1953 10
Goldfeld, Leone M. (Goldstein)—H12433 b. Nov. 18, 1924—46-42 215th Pl., Bayside, L.I., N. Y. m. Yosef Goldfeld, Lathe Operator, Dec. 25, 1949 12
Goldfeld, Sharona—H124331 b. Sep. 6, 1951 12
Goldfeld, Yaela—H124332 b. Nov. 6, 1953 12
Goldstein, Belle Judith (Horowitz)—H1243 b. Dec. 7, 1895—163 Hewes St., Brooklyn, N. Y. m. Samuel Goldstein, Attorney, 26 Court St., Brooklyn, N. Y., Dec. 25, 1918 12
Goldstein, Beth E.—H124171 b. Mar. 21, 1948 12
Goldstein, Carol Lynne—H124172 b. Oct. 12, 1951 12
Goldstein, Cheryl—H124312 b. Apr. 1, 1951 12
Goldstein, Elaine A.—H124311 b. Sep. 24, 1947 12
Goldstein, Eleazar—H12431 b. Jun. 24, 1920—85 Parkville Ave., Brooklyn 35, N. Y. Lawyer, 15 Park Row, NYC m. Bella Mass Feb. 28, 1943 12
Goldstein, Susan—H122211 b. Apr. 19, 1944 11
Goldstein, Vivienne (Zimmer)—H12417 b. Mar. 3, 1920—94 Woodridge Ave., Fairfield, Conn. m. Sidney Goldstein, Hardware Store, Oct. 8, 1946 ... 12
Goldstein, William—H12221 b. Oct. 9, 1909—8738 Stroelitz St., New Orleans, La., Furniture Factory m. Elsie Silber, Aug. 30, 1939 11
Goldstein, Yetta (Horowitz)—H1222 b. Jun. 28, 1888—37-21 Parsons Blvd. Flushing, L.I., N. Y. m. Joseph Goldstein, Furniture, Nov. 3, 1908 11
Golick, Ronald A.—H13372 b. Apr. 9, 1932 17
Golick, Violet (Horowitz)—H1337 b. Sep. 1, 1905—3204 Ave. I, Brooklyn,

N. Y. m. Maurice Golick, Accountant and Auditor, 26 Court St., Brooklyn, N. Y., Apr. 5, 1925 17
Goloff, Hannah (Mittelman)—H11362 b. Oct. 24, 1907—327 W. 83 St., NYC m. Albert Goloff, Jun. 5, 1952 4
Golomb, Birry L.—H1212 (10)1 b. Apr. 23, 1947 10
Golomb, Judith (Weiss)—H1212 (10) b. Apr. 15, 1914—2710 S. Collins St., Mobile, Ala. m. Ned Golomb, Building Contractor, Jan. 12, 1943 10
Golomb, Michael W.—H1212 (10)2 b. Jan. 9, 1950 10
Golovensky, Jack M.—M121263 b. Jan. 14, 1948 26
Golovensky, Joel H.—M121261 b. Sep. 15, 1942 26
Golovensky, Miriam J.—M121262 b. Nov. 11, 1945 26
Golovensky, Muriel V. (Margareten)—M12126 b. Feb. 2, 1921—11 Wood Pl., New Rochelle, N. Y. m. Rabbi David Golovensky, Rabbi, Instructor of Sociology at N.Y.U., Nov. 23, 1941 26
Gomperts, Jane H.—M121321 b. Apr. 26, 1943 26
Gomperts, Judith (Unterberger)—M12132 b. Aug. 10, 1914—941 Washington Ave., Brooklyn, N. Y. m. Robert Gomperts, Salesman, May 24, 1936 26
Gomperts, Phillis L.—M121322 b. Feb. 10, 1948 26
Gooderman, Helen (Silver)—M12224 b. Apr. 3, 1920—1440 53 St., Brooklyn, N. Y. m. Hyman Gooderman, Pharmacist, May 19, 1946 27
Gooderman, Sharon—M122243 b. Jul. 11, 1951 27
Gooderman, Stewart F.—M122242 b. Jun. 8, 1950 27
Gooderman, Warren M.—M1222421 b. Nov. 12, 1947 27
Goodman, Judith (Emanuel)—M12252 b. Apr. 24, 1927—9150 Vena Ave., Pacoima, Cal. m. Norman Goodman, CPA, Dept. of Internal Revenue, Los Angeles, Cal., Nov. 19, 1949 27
Goodman, Julia (Horowitz)—H1331 b. Jun. 16, 1890 m. Edward Goodman Jun. 4, 1912 d. Jun. 8, 1954. Husband resides at 375 Riverside Dr., NYC 17
Goodman, Linda B.—M122522 b. May 31, 1955 27
Goodman, Lore A.—M122521 b. Dec. 24, 1951 27
Goodman, Maxine—H13312 b. Jul. 1, 1917 d. Feb. 19, 1924 17
Gordon, Alice, Julia—M125512 b. Aug. 24, 1954 13
Gordon, Grace (Hartley)—H12551 b. Jan. 28, 1925—145 E. Prichard Pl., Ft. Knox, Ky. m. Donald A. Gordon, Dept, of Defense, Jun. 24, 1951 13
Gordon, Michael J.—H125511 b. Dec. 18, 1952 13
Gordon, Dr. Myron H.—H12612 b. Apr. 12, 1920 (Changed name from Goldfarb)—142-35 84 Dr., Jamaica, L.I., N. Y. Psychologist, m. Jetta Hendel Nov. 10, 1949 14
Gordon, Tamar—H126121 b. May 4, 1955 14
Graff, Ann (Schwartz)—H121321 b. Jan. 12, 1929—1507 E. 14 St., Tulsa, Okla. m. Joseph Graff 10

Graff, Richard Lee—H1213211 b. Sep. 28, 1954 10
Grant, Annette—M121311 b. May 13, 1943 26
Grant, Sarella (Unterberger)—M12131 b. Nov. 1, 1912—2376 S.W. 26 Terr., Miami, Fla., m. Morris Grant, Luncheonette, 126 N.W. 2nd Ave., Miami Fla., Oct. 10, 1947 (2nd marriage) 26
Greene, Estelle J. (Margaretten)—M12422 b. Jan. 7, 1923—3681 18 Terr. S.W., Miami, Fla. m. Stanley Greene, Draftsman, Oct. 26, 1946 28
Greene, Evelyn R. (Klein)—H12221 b. Nov. 5, 1917—113 Stanton Ct. W., Pittsburgh, Pa. m. Albert Greene, Merchandise Manager, Sears Roebuck & Co., Pittsburgh, Pa., Jun. 9, 1940 3
Greene, Marjorie D.—H1122211 b. Mar. 17, 1946 3
Greenfeld, Alan—H13621 b. Dec. 15, 1934—243 E. Main St., Ventura, Cal. ... 20
Greenfeld, Beth—H13632 b. May 3, 1948 20
Greenfeld, Carol H.—H13641 b. Jan. 18, 1944 20
Greenfeld, Carolyn—H13652 b. Mar. 24, 1946 20
Greenfeld, Daniel—H13631 b. Sep. 16, 1942 20
Greenfeld, David—H1364 b. Feb. 9, 1916——100 S. 8 St., S. Miami, Fla., Furniture, Pullman's Furniture Mart, S. Miami, Fla. m. Lillian Stiglitz May 4, 1942 20
Greenfeld, Edward—H1362 b. Mar. 22, 1912—243 E. Main St., Ventura, Cal. Furniture, 327 E. Main St., Ventura, Cal. m. Anna Frankl Nov. 5, 1933 20
Greenfeld, Hannah (Horowitz)—H136 (See Friedlander, Hannah (Horowitz) (Greenfeld) 2
Greenfeld, Harry—H1366 b. Feb. 9, 1921—959 E. 12 St., Brooklyn, N. Y. Welder m. Ruth Herskovits Jul. 7, 1951 20
Greenfeld, Joseph—H1365 b. May 1, 1917—1002 Garrison Ave., Bronx, N. Y. Chauffeur, Meat Distributing, m. Esther Lieberman Mar. 31, 1942 ... 20
Greenfeld, Mark—H13653 b. Sep. 1, 1949 20
Greenfeld, Mindy Sharon—H13661 b. Oct. 6, 1954 20
Greenfeld, Nathan—H1363 b. Oct. 10, 1913—853 Empire Blvd., Brooklyn, N. Y. Horowitz-Margareten, Long Island City, N. Y. m. Sarah Duke Nov. 11, 1933 20
Greenfeld, Norton R.—H13642 b. Jun. 14, 1945 20
Greenfeld, Stuart—H13622 b. Dec. 6, 1938—243 E. Main St., Ventura, Cal. ... 20
Greenfeld, Susan—H13651 b. Mar. 16, 1943 20
Greenwald, Belle (Lebowitz)—M1372 b. Oct. 15, 1896—117 S. 5 St., Duquesne, Pa. m. Edward Greenwald Jun. 20, 1926 Husband Deceased ... 35
Gross, Barbara B.—H12681 b. Oct. 5, 1937—1025 St. John's Pl., Brooklyn, N. Y. 14
Gross, Esther——M121242 b. Sep. 18, 1943 26
Gross, Hillel A.—M121241 b. Mar. 15, 1941 26
Gross, Jacob M.—M121243 b. Jun. 4, 1946 26
Gross, Paula A.—H12682 b. Nov. 4, 1939 14

Gross, Rosalie (Horowitz)—H1268 b. Mar. 19, 1910—1025 St. John's Pl., Brooklyn, N. Y. m. Fred Gross, Law and Insurance, 123 William St., NYC, May 21, 1936 14
Gross, Shirley (Margareten)—M12124 b. Jun. 26, 1917—280 Riverside Dr., NYC m. Nathan K. Gross, Insurance, 580 Fifth Ave., NYC, Sep. 3, 1939 26
Grossman, Abel—H13491 b. Mar. 28, 1937—Disengot Sts. 91, Tel Aviv, Israel 18
Grossman, Abraham—H13492 b. Apr. 7, 1944 18
Grossman, Alexander—H1348 b. 1907—Resides in Israel m. Barbola Schwartz in 1933 18
Grossman, Amram—H134 (10) Jeholom 101, Ramat Gan, Israel 18
Grossman, Aviva—H134112 Nir Galim, Mosad Situfi, Doar Na Hof, Asded, Israel 18
Grossman, Bela—H1342 b. 1895 m. Illona Kupferstein in 1921. Both died in Nazi Concentration Camp 18
Grossman, Betty (Horowitz)—H134 b. 1870 Dorogman, Hungary m. Adolf Grossman in 1899 d. Nov. 1930 in Miskolc, Hungary 2
Grossman, Csipora—H13482 b. Feb. 2, 1944 18
Grossman, Emil—H1343b b. 1897—Rechov Rossi 36, Ramat Gan, Israel Blacksmith, m. Rosalia Braun Jan. 1949 18
Grossman, Eva—H13412 d. Oct. 27, 1944 in Nazi Concentration Camp 18
Grossman, Gyula—H1347 b. 1905 m. Iboya Spitzer in 1934. Both died in Nazi Concentration Camp 18
Grossman, Hava—H13411 Nir Galim, Mosad Situfi, Doar Na Hof Asded, Israel 18
*Grossman, Jeno—H1341 b. 1893 m. Yolan Horowitz, H1351, in 1920. Wife died 1944 m. Rosalia Borgos 18
Grossman, Peter—H13471 Died in Nazi Concentration Camp 18
Grossman, Pinchas—H1349 b. Oct. 6, 1909—Disengoff Sts. 91, Tel Aviv, Israel m. Helene Rubin 18
Grossman, Pirchias—H13481 b. Dec. 15, 1934 Resides in Israel 18
Grossman, Sari—H1345 Died at 16 18
Grossman, Tibor—H13411 b. Jul. 8, 1926—Nir Galim Mosad Situfi, Doar Na Hof Asded, Israel m. Edith Fisher Dec. 24, 1946 18
*Grossman, Yolan (Horowitz)—H1351 m. Jeno Grossman, H1341 d. Oct. 27, 1944 in Nazi Concentration Camp 18
Grossman, Zoltan—H1344 Died at 16 18
Grossman, Zwia—H13483 b. Aug. 18, 1945 18
Grunfeld, Elza (Horowitz)—H11414 (See Hoffstadter, Elza (Horowitz) (Grunfeld)) 5
Grunfeld, Imre—H114142 Ramat, Gan, Israel 5

Hallinger, Carol (Goldberg)—H121341 b. Oct. 20, 1928—148 Pershing St., New Rochelle, N. Y. m. Dr. Leonard Hallinger 10
Hallinger, Nina—H1213411 b. Jan. 10, 1951 10
Hallinger, Philip—H1213412 b. Apr. 17, 1952 10
Hardy, Christine A.—H112722 b. Jan. 10, 1951 3
Hardy, Ruth (Steiner)—H11272 b. Mar. 10, 1916—253 Lester Rd., Park Forest, Ill. m. Harry H. Hardy, Advertising and Public Relations Representative, Aug. 18, 1945 3
Hardy, Timothy S.—H112721 b. Oct. 13, 1947 3
Hart, Caroline (Horowitz)—H1259 b. Feb. 24, 1909—145 E. 54 St., NYC, Author of Children's Books m. Harold Horowitz (Changed name to Hart) Publisher, Hart Publishing Co., Sep. 7, 1927 13
Hart, Elizabeth—H126 (10)2 b. Jun. 1, 1948 14
Hart, Joel—H126 (10) b. Nov. 6, 1915 (Changed name from Horowitz) c/o United Artists, Almendares 175, Havana, Cuba, 20th Century Fox Film International m. Leila Nathan Oct. 19, 1941 14
Hart, Jonathan—H126 (10)3 b. Feb. 13, 1953 14
Hart, Judith—H12591 b. Jul. 25, 1928—145 E. 54 St., NYC Writer 13
Hart, Michael—H12592 b. Apr. 28, 1932—145 E. 54 St., NYC Insurance Actuary 13
Hart, Richard—H126 (10)1 b. Apr. 18, 1947 14
Hartley, Arthur J.—H1256 b. Aug. 8, 1905 (Changed name from Horowitz) 142 Garth Rd., Scarsdale, N. Y., Attorney m. Beatrice P. Frankel 13
Hartley, George—H11313 b. Jan. 28, 1900 (Changed name from Horowitz) ... 4
Hartley, Jane—H12561 b. Apr. 20, 1940 13
Hartley, Dr. Joel—H125 (10) b. May 27, 1910 (Changed name from Horowitz)—8 E. 96 St., NYC, Physician, Specialist in Orthopedics m. Freda Mauser Jun. 16, 1935 13
Hartley, Julie M.—H125 (11)2 b. Jan. 24, 1942 13
Hartley, Justin—H125 (11) b. May 8, 1912 (Changed name from Horowitz) 11 Jaffe Terr., Colchester, Conn., Retail Hardware, 10 Main St., Colchester, Conn. m. Laura Horwitz Jun. 1, 1938 13
Hartley, Leslie J.—H125 (10)1 b. Jul. 13, 1942 13
Hartley, Lucy Julia—H125 (12) 1 b. May 9, 1947 13
Hartley, Richard D.—H125 (11)1 b. Apr. 15, 1940 13
Hartley, Ruth—H125 (12) b. Jun. 27, 1916 (Changed name from Horowitz) d. Mar. 21, 1953 13
Hartley, Samuel H.—H1255 b. Sep. 17, 1902 (Changed name from Horowitz) 164 W. 79 St., NYC, Electronic Engineer, 293 8 Ave., NYC m. Alice Neulander May 4, 1924 13
Hartley, Sara L.—H125 (10)2 b. Oct. 30, 1947 13
Hartley, William F.—H125 (11)3 b. Nov. 1, 1943 13
Hassan, Michael A.—H124111 b. Jul. 31, 1943 12

Hassan, Mildred (Zimmer)—H12411 b. Sep. 23, 1909—1735 Point View St., Los Angeles, Cal. m. Ysaye Hassan Mar. 31, 1935 12
Heiman, Avram—H13263 b. Aug. 28, 1928—B'er Sheva, 179 Shikun I, Israel 16
Heiman, Sarah (Friedman)—H1326 b. Mar. 7, 1897—B'er Sheva, 179 Shikun I, Israel m. Mojse Heiman, Gardener 16
Heiman, Irene—H13265 B'er Sheva, 170 Shikun I, Israel 16
Heller, Hope (Emanuel)—M12251 b. May 10, 1923—2707 Jolley Dr., Burbank, Cal. m. Murray Heller, CPA, 704 S. Spring St., Los Angeles, Cal., May 19, 1952 27
Heller, Jeffrey Samuel—M122512 b. Dec. 11, 1954 27
Heller, Susan Kate—M122511 b. Jan. 21, 1953 27
Herbst, Adrian Carol—H121363 b. Jun. 1, 1951 10
Herbst, Edward Israel—H121361 b. Jul. 16, 1947 d. Jun. 25, 1948 10
Herbst, Jonathan David—H121362 b. Jun. 13, 1949 10
Herbst, Ruth (Weiss)—H12136 b. Nov. 25, 1911—4025 Judith Lane, Oceanside, L.I., N. Y. m. Franklin Herbst, Lawyer, Aug. 23, 1942 10
Herczog, Erzebet (Klein)—M1426 m. Ference Herczog 37
Herskovits, Barbara K.—H13612 b. May 27, 1941 20
Herskovits, Blanche (Greenfeld)—H1361 b. Aug. 1, 1903—190-11 Radnor Rd., Jamaica, L.I., N. Y. m. Gerald Herskovits, Imperial Hotel & Restaurant Meat Supply, 826A Washington St., NYC, Jun. 12, 1937 20
Herskovits, Merryl H.—H13611 b. Apr. 27, 1939 20
Herskovits, Patricia S.—H13613 b. May 11, 1944 20
Hirschfield, Frederick I.—H113142 b. Oct. 24, 1944 4
Hirschfield, Margaret (Horowitz)—H11314 b. Jul. 23, 1911—135 W. 95 St., NYC, m. Isidore Hirschfield, Jun. 6, 1933 4
Hirschfield, Selma R.—H113141 b. Feb. 5, 1935—135 W. 95 St., NYC 4
Hoffenberg, Amy—M124511 b. Nov. 19, 1954 28
Hoffenberg, Daniel N.—M12451 b. Apr. 20, 1928—2819 Kendale Dr., Apr. 203, Toledo, O., Architect, m. Floris Kuntz Sep. 9, 1951 28
Hoffenberg, Leonora (Margaretten)—M1245—47 Woodruff Pl., Perth Amboy, N. J. m. John Hoffenberg, Teacher, May 12, 1925 28
Hoffstadter, Elza (Horowitz) (Grunfeld)—H1144 b. 1910—1231 W. Dundas St., Toronto, Canada m. Jeno Grunfeld, deceased m. William Hoffstadter 5
Holden, Elizabeth—H122111 b. Dec. 19, 1946 11
*Holden, Irving—H12211 b. Nov. 21, 1910 (Changed name from Horowitz) 1440 East Ave., Bronx, N. Y., Engineer, m. Miriam Weiss, H12128, Jul. 2, 1936 11
*Holden, Miriam (Weiss)—H12128 b. Sep. 1, 1910—1440 East Ave., Bronx, N. Y. m. Irving Holden, H12211, Jul. 2, 1936 11
Horowitz, Dr. A. David—H1263 b. Aug. 6, 1900—483 Brooklyn Ave.,

Brooklyn, N. Y., Dentist, 853 Broadway, NYC. m. Fayga Keidan, Nov. 8, 1944 14
Horowitz, Abraham—H13 b. Mar. 1, 1838 d. Mar. 3, 1909 m. Kate Schulmeister, b. Apr. 10, 1842 d. Mar. 20, 1913 2
Horowitz, Abraham H.—H1244 b. Dec. 19, 1897—498 West End Ave., NYC, President, Horowitz Bros.-Margareten, m. Miriam Diamond Feb. 8, 1921 12
Horowitz, Alan E.—H113152 b. Apr. 6, 1946 4
Horowitz, Allan—H12571 b. Jan. 20, 1941 13
Horowitz, Ann S.—H113811 b. Oct. 22, 1947 4
Horowitz, Armand Robert—H1336 b. Mar. 1, 1903—941 Washington Ave., Brooklyn, N. Y., Plastics, 122 John St., Brooklyn, N. Y., m. Sylvia Druckerman Jan. 26, 1930 17
Horowitz, Arnold J.—H11381 b. Dec. 25, 1916—1417 21 Ave., San Francisco, Cal. Director Sales Marketing Dept., San Francisco Examiner m. Helen Felsenthal, Apr. 7, 1944 4
Horowitz, Avram—H12642 b. Apr. 20, 1937—29 Ludlam Pl., Brooklyn, N. Y. 14
Horowitz, Beatrice (Silver)—M12223 b. Oct. 20, 1918—216 E. 39 St., Brooklyn, N. Y. m. Ben Horowitz, Salesman, Service Candy Co., 1679 77 St., Brooklyn, N. Y., Jun. 16, 1940 27
Horowitz, Bela—H1354 b. 1910 d. 1944 in Auschwitz, with wife and two children 19
Horowitz, Bertha A.—H12641 b. Nov. 20, 1935—29 Ludlam Pl., Brooklyn, N. Y. 14
Horowitz, Carmi Y.—H12652 b. Oct. 5, 1943 14
Horowitz, Cipora (Heiman)—H13264 b. Apr. 1, 1934 Resides in Israel m. David Horowitz 16
Horowitz, Daniel J.—H12532 b. May 13, 1931—215 W. 88 St., NYC 13
Horowitz, Dezso Daniel—H11415 b. 1913—Rechov 800, Pardes, Channa, Israel m. Magda Ceisler 5
Horowitz, Dina—H114151 b. 1947 5
Horowitz, Edith—H11417 b. 1920 d. 1944 in Nazi Concentration Camp 5
Horowitz, Edward—H1265 b. Jun. 1, 1904—1334 Carroll St., Brooklyn, N. Y., Rabbi, High School Teacher, m. Silvia Solomon, Caterer, Oct. 10, 1936 14
Horowitz, Edward A.—H1135 b. Apr. 21, 1883—860 Lexington Ave., NYC, Real Estate, m. Frieda Fried May 27, 1923 4
Horowitz, Erno—H1141 b. 1903 d. 1944 in Nazi Concentration Camp with wife and son 5
Horowitz, Esther—H11312 b. Mar. 1898 d. 1948 4
Horowitz, Esther B.—H12452 b. Mar. 27, 1941 12
Horowitz, Ferencz—H131 b. 1856 in Dorogman, Hungary m. Pepi Gluck d. Jul. 7, 1933 in Miskolz, Hungary 2

Horowitz, Ferencz—H11 b. Dec. 16, 1818 at Abad Szolok, Hungary m. Miriam Brunner, b. Mar. 8, 1821, d. Nov. 22, 1899, d. Jul. 1, 1870 2
Horowitz, Ferencz—H1141 b. in Berente Borsod, Hungary, Deceased m. Giza Klein, deceased m. Berta Grunfeld. Second wife now Berta Gelb—1621 65 St., Brooklyn, N. Y. 5
Horowitz, Frank—H133 b. May 15, 1863 m. Esther Friedman Sep. 7, 1886. Deceased 2
Horowitz, Franklin B.—H13362 b. Aug. 6, 1933—941 Washington Ave., Brooklyn, N. Y. 17
Horowitz, Fred—H1131 b. Dec. 29, 1868 d. May 7, 1908 m. Fannie Weiss May 16, 1892, who now resides at 133 W. 81 St., NYC 4
Horowitz, Fred—H11315 b. Jun. 23, 1908—220 N. Regent St., Port Chester, N. Y., Iron and Steel Contractor m. Sylvia Breeman Sep. 1, 1940 4
Horowitz, Frederick—H1253 b. Feb. 22, 1900 d. Mar. 8, 1941 m. Minnie Goodfriend, Nov. 4, 1924 who now resides at 215 W. 88 St., NYC 13
Horowitz, Frederick A.—H12632 b. Oct. 23, 1949 14
Horowitz, George—H1251 b. May 6, 1894—68 E. 86 St., NYC, Lawyer, Author, Lecturer m. Della Kahn May 3, 1924 13
Horowitz, George—H13552 b. 1938 19
Horowitz, Hadasa—H12653 b. Mar. 16, 1945 14
Horowitz, Harold Ike—H122131 b. Jun. 20, 1954 11
Horowitz, Herbert I,—H12442 b. Jun. 7, 1925—498 West End Ave., NYC ... 12
Horowitz, Herman—H1311 Died in World War I 15
Horowitz, Ignac—H11412 b. Dec. 20, 1905—Str. No. 353, House No. 4, Jaffa, Israel, Diamond Grinding m. Rachel Schwartz 5
Horowitz, Ignatz—H114 b. Jan. 12, 1851 at Tisza Dorogman, Hungary m. Sarah Klein d. Jan. 8, 1905 in Muscony Borsod, Hungary 2
Horowitz, Irving S.—H1245 b. Jun. 17, 1901—270 Crown St., Brooklyn, N. Y., Horowitz Bros. & Margareten, Long Island City, N. Y. m. Eleanor Horowitz, Jun. 21, 1932 12
Horowitz, Isaac—H1 b. About 1797 m. Blume Chaja Schwartz d. Date Unknown 2
Horowitz, Isaac D.—H1257 b. Aug. 8, 1905 d. Jul. 25, 1952 m. Hortense Louis Jan. 9, 1938, who now resides at 94-11 69 Ave., Forest Hills, L.I., N. Y. 13
Horowitz, Jacob—H12 b. Sep. 1830 at Abad Szalok, Hungary m. Mary (Myrel Haye) Brunner, b. Oct. 1829 d. Feb. 12, 1918, d. Mar. 30, 1885 Founded Matzoh Bakery 2
Horowitz, Jacob—H1221 b. Apr. 13, 1885—1521 Unionport Rd., Bronx, N. Y. m. Anna Langer Dec. 12, 1909 11
Horowitz, Jacob I.—H1137 b. Feb. 23, 1888—519 E. 86 St., NYC, Lawyer, 231 E. 86 St., NYC m. Florence R. Ulanov, Aug. 24, 1917 4

Horowitz, Jacob L.—H1264 b. Sep. 6, 1902——29 Ludlam Pl., Brooklyn, N. Y. Horowitz Bros. & Margareten, Long Island City, N. Y. m. Helen Krasna Mar. 6, 1934 14
Horowitz, Jerome—H11372 b. Nov. 21, 1921—2711 Liberty Ave., Ogden, Utah, Lawyer, 515 Eccles Bldg., Ogden, Utah, m. Edith Berghout Jul. 15, 1947 4
Horowitz, Jerucham—H13524 b. Oct. 31, 1936—Tira/Haifa, Israel 19
Horowitz, Jonathan—H12654 b. Nov. 25, 1953 14
Horowitz, Joseph—H113 b. Mar. 1846 in Tisza Dorogman, Hungary m. Amelia Franck, b. 1851 d. Mar. 10, 1910 d. Jan. 11, 1914 2
Horowitz, Joseph—H122 b. Feb. 25, 1861 m. Fannie Lichtman, Dec. 1883 d. Apr. 15, 1947 2
Horowitz, Joseph—H1353 b. 1900 m. Ilonka Horowitz d. 1941 19
Horowitz, Judith—H12591 b. Jul. 25, 1928—155 E. 5th St., N.Y.C., Writer 13
*Horowitz, Julia (Horowitz)—H1134 b. Dec. 25, 1876 m. Moses A. Horowitz, H125 d. Oct. 20, 1940 4
Horowitz, Justin—H11352 b. Jun. 28, 1929—860 Lexington Ave., NYC 4
Horowitz, Kathy Hershella—M122234 b. Mar. 19, 1955 27
Horowitz, Landislau—H13551 b. 1936—Apartado 545, Ciudad Trujillo, Dominican Republic 19
Horowitz, Laszlo—H11418 b. 1922—Rechov 800, Pardes Channa, Israel m. Lea Kramer Apr. 4, 1954 5
Horowitz, Leonard F.—H12451 b. Jan. 14, 1935 d. Jun. 25, 1950 12
Horowitz, Leopold—H124 b. Jan. 4, 1866 m. Esther Friedman Dec. 29, 1886, who died Aug. 28, 1938 m. Eva Kugleman, who now resides at 197 Rutledge St., Brooklyn, N. Y. d. Jul. 5, 1950 2
Horowitz, Magda—H11419 b. 1921—1745 60 St., Brooklyn, N. Y. m. Max Mednick Sep. 18, 1954 5
Horowitz, Martha—H11416 b. 1918 d. 1944 in Nazi Concentration Camp ... 5
Horowitz, Maury—H12692 b. Aug. 10, 1946 14
Horowitz, Dr. Max—H1132 b. Nov. 20, 1873 m. Frances H. Moskowitz. Deceased 4
Horowitz, Miklos—H1352 b. Mar. 4, 1899 d. Jan. 29, 1952 m. Fani Krajnik, who now resides at 144/244 Tira Bei Haifa, Israel 19
Horowitz, Millicent—M122232 b. Mar. 1, 1944 27
Horowitz, Morris F.—H1138 b. Jan. 2, 1892—317 S. Franklin St., Wilkes Barre, Pa., Salesman, m. Blanche Gross May 2, 1915 4
*Horowitz, Moses A.—H125 b. Oct. 15, 1867—740 West End Ave., NYC m. Julia Horowitz, H1134, May 16, 1893 2
Horowitz, Moses Samuel—H1133 b. Nov. 29, 1874 (Changed name to Dr. Mose S. Benhur) d. Sep. 15, 1950 4
Horowitz, Murray—M122231 b. Jun. 14, 1941 27
Horowitz, Norman—M122233 b. Dec. 11, 1948 27
Horowitz, Ruth—H114121 b. Mar. 9, 1953 5

Horowitz, Samuel—H135 b. 1865 d. 1944 in Auschwitz Concentration Camp m. Malvina Fried, who died in 1909 m. Vilma Brunner 2
Horowitz, Samuel I.—H12631 b. Apr. 9, 1946 14
Horowitz, Samuel Isa—H12691 b. Mar. 5, 1940 14
Horowitz, Samuel Isaac—H126 b. Dec. 21, 1871 Deceased m. Bertha Ehrenfeld Nov. 15, 1893 2
Horowitz, Sandor—H1355 b. 1912—Apartado 545, Cuidad Trujillo, Dominican Republic m. Elizabeth Speiser Mar. 1935 19
Horowitz, Smuel—H13523 b. Apr. 4, 1933—Tira-Haifa, Israel 19
Horowitz, Sosanna—H114153—Rechov 800 Pardes Channa, Israel 5
Horowitz, Susan G.—H113151 b. Dec. 12, 1942 4
Horowitz, Tamar L.—H12651 b. Sep. 10, 1939 14
Horowitz, William—H1224 b. Jan. 2, 1891—2570 S.W. 10 St., Miami, Fla., Postage Stamps, Foreign & Domestic, m. Dorothy Winkler May 18, 1919 11
Horowitz, William—H1269 b. Dec. 18, 1913—144-26 72 Rd., Flushing, L.I., N. Y., Horowitz Bros. & Margareten, Long Island City, N. Y., m. Selma Nathan Nov. 23, 1938 14
Horowitz, William—H12213 b. Jul. 30, 1914—2386 Morris Ave., Bronx 53, N. Y., Traffic Manager, m. Sylvia Henigson Dec. 10, 1949 11
Horowitz, Zwi—H114152 b. 1947 5
Horton, Alfred E.—H1335 b. May 10, 1902 (Changed name from Elmer Horowitz)—269 Dorset St., Brooklyn, N. Y. Antiques, 357 Utica Ave., Brooklyn, N. Y. m. Mary Sokolow Jun. 4, 1949 17
Horton, Hattie F.—H13352 b. Jan. 29, 1950 17
Horton, Michael—H13351 b. Jun. 7, 1939 17
Howard, Norman A.—H12241 b. Jun. 14, 1923 (Changed name from Horowitz)—2570 S.W. 10 St., Miami, Fla. 11
Howard, Toni Ann—H1122312 3
Howard, Rita (Steiner)—H112231 b. Jul. 29, 1918 m. Sylvan Howard 3
Howard, Wendy J.—H1122311 3
Huszt, Chane (Margittai)—M163 m. Hajnal Huszt 22
Huszt, Izidor—M1632 48

Indig, Rozsa (Weiss)—M1132 m. Laszlo Indig 24

Jacoby, Erika (Engel)—H114222 b. May 1, 1928—11955 Albers St., N. Hollywood, Cal. m. Dr. Emil Jacoby (Changed name from Jakubovics), Educational Director, Valley Jewish Community Center, No. Hollywood, Cal. 5
Jacoby, Jonathan David—H1142221 b. Oct. 21, 1953 5
Jakubovics, Berta (Margaretten)—M129 b. Feb. 16, 1880 m. Marcus Jakubovics. Both d. 1944 in Auschwitz Concentration Camp 22
Jakubovics, Margit—M1292 d. 1944 in Auschwitz Concentration Camp 31

Jakubovics, Olga—M1291 d. 1932 31
Jerome, Allen Jay—H122241 b. Mar. 2, 1951 11
Jerome, Jack—H12223 b. Jun. 5, 1913 (Changed name from Goldstein)—26 Bretton Rd., New Hyde Pk., L.I., N. Y., Engineer, Jerome Hydraulics Co., m. Lillian Miller May 25, 1940 11
Jerome, Kyle—H122232 b. Oct. 2, 1953 11
Jerome, Robert Scott—H122242 b. Nov. 3, 1952 11
Jerome, Sidney B.—H12224 b. Feb. 4, 1917 (Changed name from Goldstein)—81-15 261 St., Floral Park, L.I., N. Y. Partner in Jerome Hyraulics Co., m. Marilyn Frank May 8, 1948 11
Jerome, Timothy H.—H122231 b. Dec. 29, 1943 11
Joyce, Leon A.—H1123112 b. May 24, 1953 3
Joyce, Millicent (Levendorf)—H112311 b. Sep. 12, 1922—9335 Kincardine Ave., Los Angeles, Cal. m. Joseph Joyce, Industrial Designer, Jul. 6, 1947 3
Joyce, Shari Lynn—H1123111 b. Aug. 31, 1949 3

Kalb, Daniel Sandy—H113511 b. Aug. 17, 1954 4
Kalb, Deborah Sandra—H113512 b. Aug. 17, 1955 4
Kalb, Mildred (Horowitz)—H11351 b. Mar. 18, 1927—238 W. 106 St., NYC m. Sam Kalb, Diamond Cutter, Jun. 18, 1950 4
Kaplan, Joel Frank—M122331 b. Oct. 27, 1954 27
Kaplan, Millicent (Margaretten)—M12233 b. Oct. 19, 1927—875 43 St., Brooklyn, N. Y. m. Irving Kaplan, Accountant, 505 Park Ave., NYC Apr. 10, 1949 27
Karpeles, Paula (Scharff)—H1156 m. Joseph Karpeles 6
Katona, Irma (Margittai)—M1412 m. Otto Katona. Both Deceased 36
Katz, Frances (Gartner)—H12112 b. Nov. 27, 1898—3525 Bainbridge Ave., Bronx, N. Y. m. William Katz Jun. 17, 1923 10
Katz, Kenneth—H121122 b. May 21, 1931—3525 Bainbridge Ave., Bronx, N. Y. accountant, m. Selma Oxman, teacher, Dec. 25, 1954 10
Katzburg, Chana (Cohen)—M11312 b. 1916 Resides in Israel m. Adolf Katzburg 24
Kaufman, Malvin (Margittai)—M146 m. Ignatz Kaufman 22
Kerestesi, Gabor—H11637 (Changed name from Klein) 7
Kerestesi, Michael—H11634 (Changed from Klein) m. Jean Tozer 7
Kisch, Vivian J. (Katz)—H121121 b. Jun. 17, 1928—135-20 Hoover Ave., Kew Gardens, L.I., N. Y. m. Ray Kisch 10
Klein, Aaron E.—H12422 b. May 19, 1912—290 Broadway, Kingston, N. Y., Lawyer and Automobile Business m. Florence Propp May 8, 1940 12
Klein, Alfred J.—H11222 b. Apr. 17, 1896—5774½ Olympica, Los Angeles, Cal., Restaurant, 604 S. LaBrea Ave., Los Angeles, Cal. m. Esther Cohen, Jul. 29, 1916 3
Klein, Anna (Friedman)—H1122 b. Mar. 6, 1870 m. Arthur Klein, May 30, 1892. He now resides at 517 S. Flower St., Los Angeles, Calif. d. Aug. 18, 1940 3

Klein, Anne Elisabeth—H124211—260 Central Ave., Lawrence, L.I., N. Y. ... 12
Klein, Arthur J.—H11212 b. Jul. 1, 1893—133 8 Ave., Brooklyn, N. Y., Advertising, 50 E. 42 St., NYC, m. Anne Upscher Sep. 11, 1915 ... 3
Klein, Avigail—H116291 b. 1948 ... 7
Klein, Brenda C.—H124223 b. Apr. 3, 1950 ... 12
Klein, Clara (Glattstein)—H1185 b. Jun. 13, 1898 m. Ferenz Klein Jan. 22, 1923 d. Nov. 15, 1933 ... 9
Klein, David—H141 m. Channah Klein ... 2
Klein, David—H11853 ... 9
Klein, Dizso—H114413 b. Jul. 1928 d. Auschwitz Concentration Camp ... 5
Klein, Dorothy R.—H112151 b. Jan. 29, 1937—75 Central Park West, NYC ... 3
Klein, Edward—H11215 b. Oct. 1, 1901—75 Central Park West, NYC, Advertising, 50 E. 42 St., NYC m. Stella Fink Feb. 28, 1935 ... 3
Klein, Edward—H11224 ... 3
Klein, Endresh—M14221 Resides in Budapest ... 37
Klein, Etel (Frischman)—H11441 b. 1902 m. Jacob Klein d. 1944 in Nazi Concentration Camp ... 5
Klein, Ethel—H11852 ... 9
Klein, Eugene—H1121122 b. Feb. 3, 1943 ... 3
Klein, Fanny (Margaretten)—M142 m. Lipot Klein ... 22
Klein, Ferenz—H1163 m. Anna Schon ... 7
Klein, Ferenz—H1412 m. Ilona? ... 21
Klein, Garrison—H1121131 b. Dec. 16, 1935—3726 Northampton St., N.W., Washington, D.C. ... 3
Klein, Gellah (Horowitz)—H14 m. Chaim Klein ... 2
Klein, Giza (Weiss)—M1134 m. Herman Klein ... 24
Klein, Gyorgy—M14242 Resides in Budapest ... 37
Klein, Gyula—H1415 m. Irene Gross ... 21
Klein, Gyula—H114414 b. Sep. 20, 1930 d. Auschwitz Concentration Camp ... 5
Klein, Henry—H124212—260 Central Ave., Lawrence, L.I., N. Y. ... 12
Klein, Henry M.—H11221 b. Oct. 27, 1894—1022D S. Norton Ave., Los Angeles, Calif., Self-Service Laundry, 4012 W. Olympic Blvd., Los Angeles, Calif. m. Emma Stein Nov. 23, 1921 ... 3
Klein, Herbert H.—H12423 b. Jan. 29, 1914—73-20 Austin St., Forest Hills, L.I., N. Y., Men's Clothing, Retail, m. Claire Gersten May 28, 1950 ... 12
Klein, Herbert N.—H11213 b. Jun. 13, 1895—779 Peerless Ave., Akron, O. m. Margaret Brindle Jul. 24, 1931 ... 3
Klein, Ignac—M1422 m. Iren Klein Deceased ... 37
Klein, Imre—H1414 ... 21
Klein, Istvan—M14241 Resides in Budapest, Hungary ... 37
Klein, Jack—H112113 b. Jan. 3, 1916—3726 Northampton St., N.W. Washington, D.C., General Agent, Insurance, 1507 M St., Washington, D.C. m. Shirley Gross May 9, 1940 ... 3
Klein, Jack—H1121133 b. Oct. 13, 1942 ... 3

Klein, Dr. Jacob—H12421 b. Apr. 26, 1910—260 Central Ave., Lawrence, L.I., N. Y., Physician m. Helene Greenman 12
Klein, Jeno—H114411 b. Aug. 18, 1924 d. Auschwitz Concentration Camp 5
Klein, Joseph—H1411 m. Rose Klein 21
Klein, Janet Ruth—H124232 b. Jul. 18, 1953 12
Klein, Judah E.—H12423 b. Jun. 14, 1920—99-31 64 Ave., Forest Hills, L.I., N. Y., Clothing Salesman m. Amy Deutsch Mar. 9, 1947 12
Klein, Julia (Horowitz)—H1242 b. Oct. 8, 1889—145 W. 71 St., NYC m. Simon Klein, Men's Clothing, Feb. 23, 1909 12
Klein, Kathleen—H1121121 b. Dec. 17, 1939 3
Klein, Katie B.—H1121135 b. Feb. 28, 1948 3
Klein, Lazlo—H11851 9
Klein, Leonard Jacob—H124241 b. Mar. 19, 1951 12
Klein, Louis M.—H124221 b. Jun. 30, 1942 12
Klein, Marilyn—H11612 b. Dec. 23, 1925—2988 Monterey, Detroit, Michigan. Social Worker 7
Klein, Marilyn M.—H112223—5774½ Olympic, Los Angeles, Calif. 3
Klein, Marta—H114416 b. Oct. 1, 1935 d. Auschwitz Concentration Camp..... 5
Klein, Michael A.—H124231 b. Jul. 10, 1951 12
Klein, Mihaly—M1424 m. Erzsebet Kohn 37
Klein, Milton—H11225 b. Dec. 15, 1902—234 Dinwiddie St., Pittsburgh, Pa., Teacher, Arnold High School, Arnold, Pa. m. Helen Jacobson Dec. 31, 1933 3
Klein, Nachah (Horowitz)—H116 b. Mar. 23, 1855 m. Meyer Klein d. Oct. 4, 1918 2
Klein, Nandor—H11631 b. May 5, 1909—1575 North Ave., Bridgeport, Conn., Merchant, 1285 State St., Bridgeport, Conn. m. Eleanor Breiner, Mar. 31, 1935 7
Klein, Nandor—H114415 b. Feb. 20, 1932 d. Auschwitz Concentration Camp 5
Klein, Oscar M.—H11639 b. May 3, 1926—Ramat-Yisay, Israel. Post Office Employee m. Sara Magda 7
Klein, Pal—M14222 Resides in Budapest, Hungary 37
Klein, Phyllis E.—H124222 b. May 24, 1946 12
Klein, Robert—H112112 b. Sep. 20, 1914—R.D. 2 Cumberland Rd., Millvale, N. J., Salesman m. Teresa Principe Oct. 29, 1938 3
Klein, Robert—H1121123 b. Dec. 7, 1944 3
Klein, Robert—H116312 b. May 4, 1953 7
Klein, Robert S.—H112152 b. May 30, 1941 3
Klein, Samuel—H1164 b. Dec. 20, 1889—17534 Stoepel Ave., Detroit, 21 Mich., Life Insurance Agent m. Ethel Weiss Dec. 12, 1920 7
Klein, Sally (Friedman)—H1121 b. Feb. 24, 1867—135 Ocean Ave., Brooklyn, N. Y. m. Samuel Friedman in 1890 Husband d. Aug. 4, 1904 3

Klein, Sally M.—H112212 b. Aug. 9, 1927—1022D S. Norton Ave., Los Angeles, Cal. Secretary 3
Klein, Shmuel—H11633 b. Sep. 18, 1910—Kfar Ganim "B", Beit Goldberg, Petach Tikvah, Israel, Merchant, m. Rachel Herskowitz 7
Klein, Stella—H11216 Deceased 3
Klein, Stephen—H1121134 b. Dec. 7, 1946 3
Klein, Stuart A.—H112211 b. Aug. 28, 1923 Killed in action, Oct. 25, 1944 (Navy) 3
Klein, Susan—H116311 b. Oct. 28, 1942 7
Klein, Victor—H11211 b. Jul. 12, 1891—2913 Nash Pl., S.E., Washington, D.C., Merchant, 1353 Pennsylvania Ave., S.E., Washington, D.C. m. Alberta Shuey Aug. 30, 1927 3
Klein, Victor—H1121124 b. Jun. 27. 1951 3
Klein, Victor F.—H1121132 b. Sep. 16, 1941 3
Kohn, Blanka (Klein)—M1425 m. Imre Kohn Deceased 37
Kohn, David—M183 22
Kohn, Frimet (Margaretten)—M18 b. 1845 Abraham Borsod, Hungary m. Nathan Kohn d. 1915 Csaba Borsod, Hungary 22
Kohn, Obolya—M12 (14)2 b. 1926 d. 1944 Auschwitz Concentration Camp 32
Kohn, Ida—M14253 37
Kohn, Jacob—M181 m. Julia? 22
Kohn, Joseph—M12 (14)1 b. May 15, 1919—Rudas Laszlo u. 2 V ker, Budapest, Hungary, Actor m. Marie Horvath 32
Kohn, Miklos—M14252 37
Kohn, Regina (Margaretten)—M12 (14) b. Mar. 6, 1894 m. Herman Kohn. Both d. 1944 Auschwitz Concentration Camp 22
Kohn, Rozsi—M1812 Deceased 52
Kohn, Sali—M185 22
Kohn, Solomon—M184 22
Kohn, Zoltan—M1811 52
Koletsky, Alan Jared—H116412 b. May 7, 1952 7
Koletsky, Jewel (Klein)—H11641 b. Sep. 9, 1922—2559 Dysart Rd., Cleveland., O. m. Dr. Simon Koletsky, Physician, Specializing in Pathology, Feb. 9, 1950 7
Koletsky, Joy Lynelle—H116413 b. Sep. 8, 1954 7
Koletsky, Richard J.—H116411 b. Oct. 30, 1950 7
Kramer, Esther (Glattstein)—H1184 b. Nov. 9, 1899—50 Ave. D, NYC m. Emanuel Kramer Aug. 21, 1923 9
Kramer, Florence L.—H11841 b. Apr. 14, 1933—50 Ave. D, NYC m. Lawrence Radkowsky Jan. 23, 1955 9

Landau, Yetta (Margareten)—M1211 b. Apr. 18, 1884—221 W. 82 St., NYC m. Benjamin Landau Apr. 28, 1903 26
Landesman, Daniel—M17361 Resides in Budapest, Hungary 49

Landesman, Illona (Fodor)—M1736 Resides in Budapest, Hungary m. Laszlo Landesman 49
Landesman, Moshulem—M17362 Resides in Budapest, Hungary 49
Landesman, Shije—M17363 Resides in Budapest, Hungary 49
Lansky, Regina (Reich)—H11613 m. Hyneck Lansky 7
Lasher, Hattie Sue—H133223 b. Apr. 22, 1950 17
Lasher, Howard Louis—H133222 b. May 7, 1944 17
Lasher, Pearl (Frankel)—H13322 b. Jan. 27, 1919—1144 E. 12 St., Brooklyn, N. Y. m. Martin Lasher, President, National Uranium Corp., 29 Broadway, NYC 17
Lasher, Rosalie Toby—H133221 b. Mar. 26, 1942 17
LeBow, Kenneth—M124211 b. Dec. 1, 1944 28
LeBow, Lawrence—M124212 b. Dec. 1, 1944 28
LeBow, Pauline D. (Margaretten)—M12421 b. Nov. 27, 1921—116 Bucknell St., Woodbridge, N. J. m. Sidney LeBow, owner of Super Market, Carteret, N. J., Oct. 1943 28
Lebowitz, Fannie (Margaretten)—M137 b. May 2, 1875 d. May 16, 1948 m. Henry Lebowitz, who now resides at 117 S. 5 St., Duquesne, Pa. 22
Lebowitz, Harry—M1371 b. Jul. 14, 1895—1425 N. El Centro Ave., Hollywood, Cal. Cafe, 1631 N. El Centro Ave., Hollywood, Cal. m. Birdie Levin Aug. 21, 1921 35
Lebowitz, Gloria L.—M13761 b. May 15, 1939 35
Lebowitz, Helen—M1375 b. Aug. 4, 1906 d. Oct. 10, 1918 35
Lebowitz, Irwin H.—M13762 b. Aug. 23, 1943 35
Lebowitz, Morris—M1376 b. Nov. 2, 1907—1318 N. Ridgewood Pl., Hollywood, Cal., Sandwich Stand, 913 S. Broadway, Los Angeles, Cal. m. Fannie Supowitz Jul. 3 35
Levendorf, Arline—H112312 b. Feb. 1, 1926—9735 Alcott St., Los Angeles, Cal. 3
Levendorf, Edith (Tanzer)—H11231 b. May 26, 1899—9735 Alcott St., Los Angeles, Cal. m. Dr. Israel Levendorf, Physician, Aug. 2, 1921 3
Levick, Ellen Kathy—M124232 b. Aug. 22, 1953 28
Levick, Ruth (Margaretten)—M12423 b. Dec. 14, 1928—600 N. 8 St., Jeanette, Pa. m. Lewis Levick, Toll Gate Auto Wrecking Co., Greensburg, Pa., Jul. 10, 1949 28
Levick, Steven—M124231 b. Apr. 9, 1951 28
Levin, Alice (Shechter)—M121231 b. Dec. 1, 1936 m. Jules Levin Jul. 1954 26
Lewenstein, Francesca M.—H13111 b. May 2, 1949 17
Lewenstein, Robert C.—H133112 b. Dec. 31, 1951 17
Lewenstein, Sandy W. (Goodman)—H13311—4916 Duck Creek Rd., Cincinnati, O., m. Robert G. Lewenstein, Sewing Machines, Apr. 17, 1939 17
Lichtenstein, Judith—H126112 b. Feb. 26, 1946 14
Lichtenstein, Michael—H126111 b. Oct. 27, 1942 14

Lichtenstein, Ruth (Goldfarb)—H12611 b. Oct. 9, 1916—9 Idell Rd., Valley Stream, N. Y. m. David Lichtenstein, Health Inspector, 125 Worth St., NYC, Sep. 1, 1940 14
Lieberman, Edith (Salb)—M12271 b. Apr. 3, 1935—379 Ocean Pkway, Brooklyn, N. Y. m. Zachery Lieberman Oct. 10, 1953 27
Lober, Eva (Horowitz)—H1267 b. Mar. 31, 1908—317 B. 146 St., Neponsit, L.I., N. Y. m. Louis Lober, Sales Executive, Warner Bros., Nov. 1, 1929 14
Lober, Lionel—H12672 b. Nov. 13, 1933—317 B. 146 St., Neponsit, L.I., N. Y. 14
Lober, Vivian J.—H12671 b. May 9, 1932—317 B. 146 St., Neponsit, L.I., N. Y. 14
Loevinger, Edith—M13411 34
Loevinger, Esther (Margaretten)—M134 b. Jun. 2, 1870 in Debrezen, Hungary m. Judah Loevinger 22
Loevinger, Etuka—M13413 34
Loevinger, Eva—M13415 34
Loevinger, Jacob—M13426 b. Nov. 25, 1937—Shikun Vatikim, Mizrachi, Natanya, Israel 34
Loevinger, Mark—M13412 34
Loevinger, Modechai—M13425 b. Dec. 13, 1935—Shikun Vatikim, Mizrachi, Natanya, Israel, Israeli Air Force 34
Loevinger, Moses—M1342 b. May 31, 1901 d. May 1945 m. Malka Loevinger, who now resides at Shikun Vatikim, Mizrachi, Natanya, Israel 34
Loevinger, Nissan—M13422 b. May 31, 1930—Shikun Vatikim, Mizrachi, Natanya, Israel Truck Driver 34
*Loevinger, Samuel—M1341 m. Szeren Hajnal, M1631 34
Loevinger, Shimon—M13424 b. Jun. 12, 1933—Shikun Vatikim, Mizrachi, Natanya, Israel 34
*Loevinger, Szeren (Huszt)—M1631 m. Samuel Loevinger, M1341 34
Loevinger, Tova—M13423 b. Nov. 25, 1932—Shikun Vatikim, Mizrachi, Natanya, Israel Kindergarten Teacher 34
Loevinger, Zehava—M13421 b. Apr. 10, 1928—Shikun Vatikim, Mizrachi, Natanya, Israel Dietician 34
Loevinger, Zoltan—M13414 34
Lori, Klari (Rosenberg)—H13122 m. Laszlo Lori 15
Lovinger, Sarah (Margaretten)—M132 m. Solomon Lovinger 22
Lubell, Carrie (Gartner)—H12115 b. Feb. 12, 1904—67-71 Yellowstone Blvd., Forest Hills, L.I., N. Y. m. Moe Lubell May 30, 1947 10
Lunitz, Adele (Landau)—M12111 b. Jan. 7, 1904—221 W. 82 St., NYC m. Benjamin Lunitz Jan. 9, 1923 26
Lunitz, Monroe I.—M121112 b. Apr. 2, 1929—221 W. 82 St., NYC m. Joy Dopkin Jun. 5, 1955 26

Machta, Deborah Jo—M124312 b. May 7, 1954 28

Machta, Jonathan—M124311 b. May 19, 1951 28
Machta, Phyllis (Margaretten)—M12431 b. Jun. 8, 1924—1416 Alger Rd., Falls Church, Va. m. Dr. Lester Machta, meterorologist, U.S. Weather Bureau, Jan. 27, 1947 28
Majesz, Abraham—M1622—Antwerpen 62, Charlotta Lei, Belgium 47
Majesz, Chaje—M16231 b. 1947 47
Majesz, Moses—M16232 b. 1949 47
Majesz, Pinchas—M16233 b. Jan. 7, 1955 47
Majesz, Szorah (Margittai)—M162 m. Eliezer Majesz 22
Majesz, Vilmos—M1623 b. 1910—667 Bedford Ave., Brooklyn, N. Y. Diamond cleaver m. Regina Kreindler 47
Majorowitz, Eva (Katona)—M14121 Residing in Hungary m. Herman Majorowitz 36
Margareten, Elaine J.—M121212 b. Oct. 20, 1943 26
Margareten, Emanuel—M12122 b. Oct. 2, 1912—575 Cedar Hill Rd., Far Rockaway, L.I., N. Y. Lawyer, 51 Chambers St., New York, N. Y. m. Pearl Schwartz Sep. 22, 1940 26
Margareten, Frederick—M1214 b. Nov. 17, 1891—19 E. 88 St., New York, N. Y. Vice president and Chairman of Board, Horowitz Bros. & Margareten, Long Island City, N. Y. m. Mary Levy, Jun. 22, 1915 26
Margareten, Harry—M12125 b. Apr. 28, 1918—1502 Mott Ave., Far Rockaway, L.I., N. Y. Horowitz Bros. & Margareten, Long Island City, N. Y. m. Sylvia Bitensky, Dec. 14, 1947 26
*Margareten, Ignatz—M121 b. Dec. 28, 1860 m. Regina Horowitz, H123, Jun. 1883 d. Sep. 19, 1923 22
Margareten, Jaclyn E.—M121222 b. Aug. 8, 1950 26
Margareten, Jacob—M1212 b. Jan. 18, 1887 d. May 17, 1945 m. Lena Hershenov Jan. 4, 1910,—280 Riverside Dr., New York, N. Y. 26
Margareten, Jerome—M12142 b. Jan. 16, 1922—20 W. 86 St., New York, N. Y. Horowitz Bros. & Margareten Long Island City, N. Y. m. Betty Cohen, Dec. 28, 1947 26
Margareten, Joel—M12121 b. May 21, 1911—147-56 69 Rd., Flushing, L.I., N. Y. Horowitz Bros. & Margareten, Long Island City, N. Y. m. Rita Silberstein, Jun. 7, 1936 26
Margareten, Lester J.—M121211 b. Dec. 7, 1940 26
*Margareten, Regina (Horowitz)—H123 b. Dec. 20, 1863—221 W. 82 St., New York, N. Y. m. Ignatz Margareten, M121, Jun. 1883. Husband died Sep. 19, 1923 2
Margareten, Roslyn D.—M121221 b. Jun. 21, 1945 26
Margareten, Sandra I.—M121421 b. Feb. 4, 1950 26
Margareten, Susan J.—M121251 b. Dec. 27, 1950 26
Margarethen, David—M144 m. Henricha Reich 22
Margarethen, Jeno—M1443 Deceased 39

Margarethen, Jules—M1444 b. Aug. 15, 1906—4402 W. Pico Blvd., Los Angeles, Cal. Retail merchant, baby shop 39
Margaretten, Armin—M1273 b. May 23, 1921—3603 Park Heights Ave., Baltimore, Md. Produce market, 3501 Park Heights Ave., Baltimore, Md. m. Iren Elbogen, Apr. 2, 1946 30
Margaretten, Beatrice C.—M12462 b. Jun. 15, 1929—255 W. 11 St., New York, N. Y. 28
Margaretten, Bernard—M12722 b. Jan. 11, 1941 30
Margaretten, Bonnie S.—M122411 b. Oct. 10, 1951 27
Margaretten, Carol L.—M122 (10) 2 b. Sep. 22, 1939 27
Margaretten, Chaje—M12732—3603 Park Heights Ave., Baltimore, Md. 30
Margaretten, David—M135 22
Margaretten, David—M12741 b. Feb. 1951 30
Margaretten, David—M1224 b. Oct. 1, 1898—1333 51 St., Brooklyn, N. Y. Advertising, 345 Madison Ave., New York, N. Y. m. Sylvia Feuerstein, Sep. 9, 1924 27
Margaretten, Dr. Edward—M124 (10) b. Aug. 23, 1906—131 High St., Perth Amboy, N. J. Physician, 280 Hobart St., Perth Amboy, N. J. m. Ruth Braun, Oct. 26, 1941 28
Margaretten, Dr. Elias J.—M122 (10) b. Jun. 30, 1912—11 Warwick Rd., Great Neck, L.I., N. Y. Optometrist, 60 Hudson St., New York, N. Y. m. Frances Kuhn, Dec. 1, 1935 27
Margaretten, Erika—M12721 b. Jan. 14, 1940 30
Margaretten, Ernest—M1274 b. Sep. 16, 1927—3732 Towanda Ave., Baltimore, Md. Produce market, 3501 Park Heights Ave., Baltimore, Md. m. Anna Schonfeld Feb. 7, 1950 30
Margaretten, Frederick—M125 b. May 12, 1872. Deceased m. Regina Gross, Jun. 29, 1893 who died Jan. 5, 1919 22
*Margaretten, Dr. Frederick M.—M1223 b. Oct. 8, 1896—5112 13 Ave., Brooklyn, N. Y. Physician m. Miriam Horowitz, H1254, Jun. 29, 1922 27
Margaretten, George—M12731 b. Dec. 15, 1948 30
Margaretten, Geza—M12 (15) b. 1896 d. 1918 22
Margaretten, Glen Steven—M122412 b. Oct. 28, 1954 27
Margaretten, Henry—M1244 b. Jul. 21, 1895—2172 Kimball St., Brooklyn, N. Y. Cotton and burlap bags m. Anna Kohn, Jun. 4, 1922 28
*Margaretten, Herman—M127 b. in Detetchka, Hungary m. Julia Klein, H1164 22
Margaretten, Hugh I.—M12241 b. May 7, 1926—4816 Coldwater Canyon Ave., Van Nuys, Cal. Radar and radio technician m. Joan Bronson, Mar. 7, 1948 27
Margaretten, Hyman—M136 22
*Margaretten, Ilona (Margittai)—M14 (10) b. 1890 m. Jakob Margaretten, M12 (12). Both died 1944 in Auschwitz, Concentration Camp 22
Margaretten, Iren—M12 (10) b. Jan. 4, 1883 d. 1944 in Auschwitz Concentration Camp 22

Margaretten, Isaac Hirsch—M131 b. in Temisoara, Roumania 22
Margaretten, Rabbi Isaac Zvi—M1 b. 14 days before Shvuoth, 1808 in Orshah Abraham, near Margita, Bihar, Hungary m. Sarah Schlessinger, daughter of Rabbi Chaim Kitzeh, b. 1811 d. Mar. 17, 1890 in Csaba. d. May 17, 1850 in Pelshah Abraham, Borsod, Hungary. Author of "House of David" and "Tokef V'Talmud." 22
Margaretten, Dr. Isidore—M1221 b. Jun. 18, 1890—235 E. 22 St., New York, N. Y. Physician. m. Dora Greenman, Feb. 2, 1919 27
Margaretten, Isidore—M12742 b. Sep. 17, 1954 30
Margaretten, Israel—M14 b. 1840 d. 1909 m. Hannah Hartmann, b. 1844, d. 1926 22
Margaretten, Jack M.—M1275 b. Feb. 22, 1929—150 W. 104 St., New York, N. Y. 30
*Margaretten, Jacob—M12 (12) b. Feb. 14, 1885 m. Ilona Margittai, M14 (10). Both died 1944 in Auschwitz Concentration Camp 22
Margaretten, Jane E.—M124 (10)1 b. Jan. 2, 1945 28
Margaretten, Janice—M12281 b. Aug. 18, 1938 27
Margaretten, Jeno—M1271 Residing in Hungary m. ? Hollander 30
Margaretten, Jerome—M12441 b. Apr. 28, 1925—2172 Kimball St., Brooklyn, N. Y. 28
Margaretten, Joe—M1272 b. Jan. 4, 1913—Roosevelt School, Shippan Point, Stamford, Conn. m. Olga Galet, Jun. 17, 1946 30
*Margaretten, Rabbi Joel—M12 b. 1837 in Abraham Borsod, Hungary. d. Sep. 26, 1909 m. Julia Horowitz, H111, who d. Mar. 12, 1875 m. Hannah Mannheim. Rabbi of Erlau and Dioszeg 22
Margaretten, Dr. Joel—M1229 b. Oct. 7, 1910—475 Beverwill Dr., Beverly Hills, Cal. Dentist, 3406 W. Washington Blvd., Los Angeles, Cal. m. Freda Besen Jul. 23, 1932 27
Margaretten, Joel I.—M12424 b. Jul. 10, 1940 28
Margaretten, John——M124 b. Dec. 19, 1867. Deceased m. Mary Rosenberg, Aug. 19, 1890, who d. Dec. 20, 1929 22
Margaretten, John—M12292 b. Dec. 15, 1938—475 Beverwill Dr., Beverly Hills, Cal. 27
*Margaretten, Julia (Horowitz)—H111 b. Jan. 12, 1839 at Tisza Dorogman, Hungary. d. Mar. 2, 1875. m. Rabbi Joel Margaretten, M12 2
*Margaretten, July (Klein)—H1162 m. Herman Margaretten, M127 7
Margaretten, Marcus—M1228 b. Oct. 3, 1908—790 Bellmore Ave., E. Meadow, L.I., N. Y. Dental Laboratory, 220 W. 42 St., New York, N. Y. m. Hilda Arons Jun. 21, 1936 27
Margaretten, Mary—M124 (10)2 b. Jul. 12, 1948 28
Margaretten, Maryrose—M12433 b. Jan. 1, 1930—Institute of Child Phychology, Ltd., 6 Pembridge Villas, London W11, England 28
Margaretten, Michael E.—M122 (10)1 b. May 27, 1937—11 Warwick Rd., Great Neck, L.I., N. Y. 27

Margaretten, Miklos—M12712 b. Feb. 26, 1953 30
Margaretten, Miriam—M1226 b. Jan. 10, 1906 27
*Margaretten, Miriam (Horowitz)—H1254 b. May 7, 1901—5112 13 Ave., Brooklyn, N. Y. m. Dr. Frederick M. Margaretten, Jun. 29, 1922 13
Margaretten, Morris—M1246 b. Jan. 3, 1899—140 Rector St., Perth Amboy, N. J. Lawyer, 280 Hobart St., Perth Amboy, N. J. m. Pauline Avchen, Dec. 27, 1922 28
Margaretten, Rabbi Moses—M13 b. May 17, 1835 in Abraham Borsod, Hungary. d. Jun. 5, 1898 in Debrezin, Hungary. m. Lottie Newman, b. Oct. 2, 1840 in Liska Tohva, Hungary, d. Oct. 27, 1923 in Duquesne, Pa. Rabbi of Lipian 22
Margaretten, Moses—M12 (13) b. 1890 in Eger, Hungary d. 1918 during World War I. 22
Margaretten, Myra—M12282 b. Aug. 4, 1945 27
Margaretten, Nancy A.—M124 (10)3 b. May 17, 1951 28
Margaretten, Nathan—M1243—36 Gordon St., Perth Amboy, N. J. Realtor, 276 Hobart St., Perth Amboy, N. J. m. Harriet Singer, travel agent, Jun. 26, 1923 28
Margaretten, Samuel—M1242 b. Oct. 14, 1892—1378 S.W. 22 St., Miami, Fla. Dry cleaning and laundry. m. Jean Singer 28
Margaretten, Samuel J.—M1252 b. Oct. 8, 1895 d. Aug. 7, 1954 m. Florence Schwartz Jun. 19, 1921, residing at 1340 So. Burnside Ave., Los Angeles, Calif. 29
Margaretten, Sandor—M12711 b. 1946 30
Margaretten, Savilla—M1249 b. Jul. 25—110 Market St., Perth Amboy, N. J. 28
Margaretten, Selma—M1253 b. Nov. 27, 1897 d. Sep. 6, 1918 29
Margaretten, Selma L.—M12291 b. Feb. 8, 1936—475 Beverwill Dr., Beverly Hills, Cal. 27
Margaretten, Solomon—M122 b. Sep. 12, 1863 d. Feb. 24, 1951. m. Katherine Klein Sep. 14, 1889 who d. Nov. 6, 1952 22
Margaretten, William—M1248 b. Jul. 31, 1902 d. Mar. 17, 1929 28
Margaretten, William—M12234 b. Dec. 30, 1930—5112 13 Ave., Brooklyn, N. Y. 27
Margaretten, William—M12242 b. Sep. 19, 1929—1333 51 St., Brooklyn, N. Y. 27
Margitta, Agatha—M17511 50
Margitta, Anna—M15421 45
Margitta, Bela—M1542 45
Margitta, David—M172 m. Rose ? 22
Margitta, Erno—M1541 45
Margitta, Gabi—M1531 Residing in Hungary 44
Margitta, Gyorgy—M1521 43
*Margitta, Hanni (Kohn)—M182 m. Isidore Margitta, M175 22
Margitta, Henrik—M153 m. Julia Schenker 22

Margitta, Ignac—M154 m. Martha Weiss 22
*Margitta, Ilka (Margitta) (Einzig)—M151 m. Isidore Einzig, deceased. m. Samu Margitta, M171 22
Margitta, Imre—M1522 43
Margitta, Imre—M1752 50
Margitta, Imre—M17512 50
*Margitta, Isidore—M175 m. Hanni Kohn, M182 22
Margitta, Ivan—M15411 45
Margitta, Joshua—M17 m. Rosalia Mendel 22
Margitta, Laszlo—M1751 Deceased. m. Emma ? 50
Margitta, Meyer—M15 m. Chage Schlessinger 22
Margitta, Mihaly—M174 m. Szaren Rosenberg 22
*Margitta, Samu—M171 m. Ilka Margitta, M151 22
Margitta, Suzi—M17513 50
Margitta, Samuel—M155 m. Janka Steiner 22
Margitta, Vilmos—M152 m. Cornelia Fuchs 22
Margittai, Amram—M16 m. Rifke Gross 22
Margittai, Arthur—M1411 b. Mar. 30, 1893—Izabella u. 43, Budapest VI, Hungary. m. Aranka Halasz, Dec. 24, 1923 36
*Margittai, Betty (Margaretten)—M123 b. Aug. 21, 1865 in Mezo-Telegd, Hungary. d. Jul. 11, 1915 in Budapest, Hungary. m. Jacob Margittai, M111, Jun. 21, 1884 22
Margittai, Rabbi David—M11 b. 1832 in Abraham Borsod, Hungary. d. 1873 in Sorvosh, Hungary. m. Rachel (Mahler) Weiss. Rabbi of Sorvosh. 22
Margittai, Gyula—M149 22
Margittai, Gyula—M1435 b. 1908. d. 1926 38
Margittai, Herman—M1112 m. Gizella Rosenfeld d. May 1943 in Auschwitz Concentration Camp with his family 23
Margittai, Ignac—M112 22
Margittai, Ignatz H.—M141 b. 1865. d. 1928 m. Rose Neuherr, b. 1871, d. 1950 22
Margittai, Ilona—M1471 41
Margittai, Imre—M1472 41
Margittai, Imre—M14331 d. 1944 in Concentration Camp 38
*Margittai, Jacob—M111 b. Oct. 30, 1859 in Nemes Bik, Hungary d. Jan. 2, 1935. m. Betty Margaretten, M123, Jun. 21, 1884 22
*Margittai, Jacob—M143 b. Dec. 31, 1870. d. Jan. 24, 1933. m. Sarolta Margaretten, M126, d. 1944 in Auschwitz Concentration Camp 22
Margittai, Jeno—M1432 b. 1899. m. Gabriella Werner 38
*Margittai, Julia (Kaufman)—M1461 b. 1898. d. 1944 m. Sandor Margittai, M1433, d. 1944. 40
Margittai, Katica—M14332 d. 1944 in Concentration Camp 38
Margittai, Klara—M1436 b. 1913. d. 1928 38
Margittai, L. David Joel—M11112 b. May 25, 1925—IV Str. Frobl No. 36, Timisoara, Romania 23

Margittai, Lejos—M147 m. Gizella Kohn 22
Margittai, Miklos—M1431 b. 1897. d. 1918 during World War I 38
Margittai, Paul—M14111 b. May 15, 1930—Izabella u. 43, Budapest VI, Hungary 36
Margittai, Samuel—M1111 b. Sep. 11, 1888—Rachov Hasharon 12, Apt. 25, Tel Aviv, Israel m. Sulamith Spindler, Dec. 16, 1919 23
*Migittai, Sandor—M1433 b. 1901. d. 1944 m. Julia Kaufman, M1461, d. 1944 in Concentration Camp 38
*Margittai, Sarolta (Margaretten)—M126 b. Apr. 28, 1876 m. Jacob Margittai, M143. Both d. 1944 in Auschwitz Concentration Camp 22
Margittai, Vilmos—M148 22
Markowitz, Rose (Prince)—H1214 b. Apr. 16, 1887—20 Clinton St., New York, N. Y. m. Samuel L. Markowitz, Jun. 20, 1905 10
Marmorstein, Dezso—H11431 b. 1903. d. 1944 5
Marmorstein, Ignatz—H11432 b. 1905. d. 1944 5
Marmorstein, Mano—H11433 b. 1907. d. 1944 5
Marmorstein, Rebecca (Horowitz)—H1143 b. 1880. d. 1918 m. Herman Marmorstein 5
Marten, Nancy Beth—M122311 b. Feb. 1951 27
Marten, Richard (Changed name from Margaretten)—M12231—197 E. Calaveras St., Altadena, Cal. b. Jun. 21, 1923. m. Helen Rice Feb. 1949 27
Mednick, Magda (Horowitz)—H11419 b. 1921— 1621 65 St., Brooklyn, N. Y. m. Max Mednick, accountant, Sep. 18, 1954 5
Mencher, Frances (Markowitz)—H12142 b. Nov. 10, 1914—664 Robin Court, W. Hempstead, L.I., N. Y. m. Norman Mencher, artist, May 26, 1948 10
Mencher, Jacob—H121421 b. Aug. 2, 1951 10
Mencher, Robert—H121422 b. Jul. 9, 1953 10
Mendel, David A.—M122121 b. Aug. 13, 1949 27
Mendel, Donald H.—M122122 b. Oct. 4, 1952 27
Mendel, Ruth (Margaretten)—M12212 b. Aug. 6, 1926—110 Rivas Ave., San Francisco, Cal. m. George Mendel, Executive, Baumritter Co., May 2, 1948 27
Meisner, Rose (Lovinger)—M1322 b. Jul. 20, 1891 d. in Auschwitz Concentration Camp. m. Michael Meisner 33
Middleton, Henry Bruce—H113643 b. Feb. 18, 1954 4
Middleton, Dr. J. Myron (Changed name from Mittelman)—H11364—436 No. Highland Ave., Los Angeles, Cal. b. Feb. 12, 1913. Physician. m. Blanche Michel, Nov. 28, 1948 4
Middleton, Karen S.—H113642 b. Oct. 6, 1952 4
Middleton, Michael S.—H113641 b. Feb. 18, 1950 4
Mintz, David—H1213112 b. Nov. 29, 1952 10
Mintz, Janice (Weiss)—H121311 b. Jul. 27, 1926—1326 Dickens St., Far Rockaway, L.I., N. Y. m. Murray Mintz, wholesale butter and eggs 10

Mintz, Michael—H1213111 b. Feb. 28, 1950 10
Mitouer, Deborah Anne—H117432 b. Jul. 21, 1945 8
Mitouer, Fredric Jack—H117433 b. Apr. 14, 1950 8
Mitouer, Margaret E.—H117431 b. Nov. 12, 1942 8
Mitouer, Regina Selma (Ellenbogen)—H11743 b. Dec. 25, 1920—12023 Stanwood Dr., Los Angeles, Calif. m. Ralph Mitouer, representative, Esquire, Inc., Dec. 21, 1941 8
Mittelman, Rose (Horowitz)—H1136 b. Oct. 25, 1886—114 Second Ave., Kingston, Pa. m. Henry Mittelman May 17, 1904, who d. Feb. 28, 1953 ... 4
Mittelman, Sarah—H11363 b. Jun. 10, 1909. Deceased 4
Morgenstern, Malvina (Sprei)—H11451 b. 1905 d. with her 10 children 1944 in Concentration Camp. m. Amram Morgenstern, now residing at 304 Marcy Ave., Brooklyn, N. Y. 5
Moses, Regina B. (Lebowitz)—M1374 b. May 15, 1906—230 W. 105 St., New York, N. Y. m. Moses Moses Sep. 14, 1932 35
Moskowitz, Arthur—H113612 b. Apr. 7, 1943 4
Moskowitz, Cynthia (Auster)—H121113 b. Jun. 11, 1924—19850 Hathaway Ave., Hayward, Calif. m. Manny Moskowitz, Apr. 12, 1945 10
Moskowitz, Frances—H113613 b. Jun. 5, 1945 4
Moskowitz, Gerald K.—H1211131 b. Sep. 21, 1952 10
Moskowitz, Michael—H113611 b. Mar. 26, 1941 4
Moskowitz, Mildred (Mittelman)—H11361 b. Feb. 25, 1905—818 Jefferson Ave., Scranton, Pa. m. Philip Moskowitz, wholesale provisions, Oct. 30, 1938 4
Muller, Martha (Klein)—H11636 Resides in Budapest, Hungary. m. Imre Muller 7
Muller, Thomas—H116361 Resides in Budapest, Hungary 7

Nagel, Ellen B.—H12461 b. May 28, 1948 12
Nagel, Linda S.—H12462 b. Apr. 6, 1951 12
Nagel, Mildred (Horowitz)—H1246 b. Sep. 14, 1908—164-11 14 Rd., Beechhurst, L.I., N. Y. m. Henryk Nagel, president, Enteco Industries, Inc., Jun. 5, 1947 12
Neuman, Abraham—H132232 b. 1945 16
Neuman, Amrom—H13224 b. 1914. d. 1944 16
Neuman, Berel Dov—H132262 b. 1949 16
Neuman, David—H13226 b. 1918—Smul 19 G St., Tel Aviv, Israel. Civil service employee. m. Magda Arnold, 1919 16
Neuman, Esther—H132234 b. 1949 16
Neuman, Ethel (Friedman)—H1322 b. 1890 d. 1944 m. Bernat Neuman, d. 1944 16
Neuman, Eva (Sprei)—H11458 m. Sraga Neuman—Zabotinsky 1, Petach Tikvah, Israel 5
Neuman, Israel—H132261 b. 1947 16

Neuman, Izidor—H13222 b. 1910—Ramat Israel, Shil Harakefet 13, Tel Aviv, Israel. Carpenter. m. Sarah Heschkowitz, 1934 16
Neuman, Jeno—H13225 b. 1916—Cecil 22, Toronto, Ontario, Canada. m. Mirl Susman, 1946 16
Neuman, Josef Asher—H114584 b. Mar. 30, 1954 5
Neuman, Lita—H13228 b. 1923. Residing in Hungary 16
Neuman, Malka Rachel—H114583 b. Jun. 15, 1951 5
Neuman, Menachem—H13223 b. 1912—Mishteret, Bet Dagan, Israel. Policeman. m. Hannah Stein, 1940 16
Neuman, Mili—H132231 b. 1943 16
Neuman, Mimi—H13229 b. 1927. Residing in Haifa, Israel 16
Neuman, Minzu (Sprei)—H11454 b. 1916. d. 1944 m. P. Neuman 5
Neuman, Nathan—H13227 b. 1921. Residing in Hungary 16
Neuman, Noga—H132222 b. 1942 16
Neuman, Rivka—H132221 b. 1936—Ramat Israel, Shil Harakefet 13, Tel Aviv, Israel 16
Neuman, Rivka Leah—H114582 b. Oct. 12, 1948 5
Neuman, Techag—H132233 b. 1948 16
Neuman, Yisroel Zvie—H114581 b. Jul. 14, 1947 5
Nusbaum, Gail—M121413 b. Feb. 13, 1947 26
Nusbaum, Howard—M121411 b. May 10, 1942 26
Nusbaum, Joan—M121412 b. Aug. 16, 1943 26
Nusbaum, Muriel (Margareten)—M12141 b. Apr. 22, 1919—405 Westminster Rd., Rochester, N. Y. m. Goodwin Nusbaum, Nusbaum's Dept. Store, 221 Joseph Ave., Rochester, N. Y., Jul. 6, 1941 26

Oken, Arthur—H121212 b. Oct. 18, 1934—740 Grand Concourse, Bronx, N. Y. 10
Oken, Dr. Donald—H121211 b. Jan. 21, 1928—Boston City Hospital, Boston, Mass. Physician 10
Oken, Howard—H121213 b. Oct. 18, 1934—740 Grand Concourse, Bronx, N. Y. 10
Oken, Juliette (Weiss)—H12121 b. Jul. 29, 1900—740 Grand Concourse, Bronx, N. Y. m. Dr. Morris H. Oken, Mar. 26, 1926 10
Oppenheim, Ellen—H1211411 b. Mar. 18, 1951 10
Oppenheim, Irene (Gartner)—H121141 b. Jul. 26, 1928—2 Burberry Lane, Great Neck, L.I., N. Y. m. Don Oppenheim, Jun. 22, 1947 10
Orenstein, Etel (Margittai)—M145 m. Zachariah Orenstein 22
Ortner, Eric P.—H1211121 b. May 17, 1946 10
Ortner, Janice E.—H1211122 b. Jul. 17, 1949 10
Ortner, Rosalie (Auster)—H121112 b. Nov. 30, 1921—48 Elmwood Terrace, Linden, N. J. m. Dr. Herman Ortner, Jul. 4, 1943 10

Pelletier, Martha (Ferber)—H11534 b. Sep. 22, 1910—63 Boulevard de Pic-

pus, Paris 12, France. m. Paul Pelletier, architect 6
Pick, Lilly (Margittai)—M1413 m. Zoltan Pick. Both deceased 36
Pinkus, David R.—H113711 b. Sep. 30, 1944 4
Pinkus, Jonathan A.—H113712 b. Jul. 17, 1949 4
Pinkus, Muriel V. (Horowitz)—H11371 b. Oct. 18, 1920—7423 Lavendale Ave., Dallas, Texas. m. Ralph Pinkus, horticulturist, Feb. 1, 1942 4
Press, Barbara L.—M122111 b. Jul. 1, 1946 27
Press, Blossom (Margaretten)—M12211 b. Mar. 6, 1920—314 W. 77 St., New York, N. Y. m. Leonard Press, advertising, Feb. 16, 1941 27
Press, Deborah A.—M122112 b. Sep. 10, 1950 27
Pressel, Joan (Hartley)—H12552 b. Apr. 21, 1927—25 Central Park W., New York, N. Y. m. Raymond Pressel, stock broker, Jun. 26, 1949 13
Prince, Julia (Horowitz)—H121 b. Sep. 8, 1845 d. Jul. 7, 1895. m. Adolph Prince 2

Rabin, Judith—H121412 b. Aug. 18, 1943 10
Rabin, Julia (Markowitz)—H12141 b. Jul. 16, 1911—10510 135 St., Edmonton, Alberta, Canada. m. Richard Rabin, Salesman 10
Rabin, Peter—H121411 b. Mar. 10, 1935—10510 135 St., Edmonton, Alberta, Canada 10
Radkowsky, Florence (Kramer)—H11841 b. Apr. 14, 1933 m. Lawrence Radkowsky, Jan. 23, 1955 9
Rapaport, Eliezer—H126232 b. Sep. 15, 1954 14
Rapaport, Mirelle (Weberman)—H12623—665 St. Marks Ave., Brooklyn, N. Y. m. Herman Rapaport, Jan. 22, 1951 14
Rapaport, Moshe—H126231 b. Aug. 7, 1952 14
Rauchman, Amy Ann—M124322 b. Sep. 26, 1954 28
Rauchman, James H.—M124321 b. Feb. 26, 1952 28
Rauchman, Marilyn (Margaretten)—M12432 b. Sep. 7, 1927—5 North Circle, Woodbridge, N. J. m. Alfred J. Rauchman, life insurance underwriter, 276 Hobart St., Perth Amboy, N. J., Jun. 15, 1948 28
Rauchwerger, Esther Brocha—H124323 b. July 20, 1955 12
Rauchwerger, Ora—H124321 b. May 13, 1947 12
Rauchwerger, Raisel (Goldstein)—H12432 b. Oct. 23, 1923—Kfar Batya, Raanana, Israel. m. Leon Rauchwerger, administrator of Kfar Batya, Aug. 12, 1945 12
Rauchwerger, Yakov—H124322 b. Nov. 8, 1948 12
Reich, Adolph—H11612 7
Reich, Bosha—H11611 7
Reich, Emil—H11614 Deceased 7
Reich, Herman—H11617 7
Reich, Julia—H11616 7
Reich, Rebecca (Klein)—H1161 m. Mayer Reich 7
Reich, Szilard—H11615 Deceased 7

Reichman, Pircha (Heiman)—H13262 b. Mar. 6, 1931 Residing in Israel. m. Joseph Reichman 16
Reichman, Ruth—H132621 Residing in Israel 16
Reisman, Julia—H1142 (11)1 b. Nov. 29, 1947 5
Reisman, Lili (Salamonovits)—H1142 (11) b. Jun. 9, 1921—Baja California 246-401, Mexico 11, D.F. m. Adalberto Reisman, 1946 5
Reisman, Rachel—H1142 (11)2 b. 1951 5
Robison, Eileen (Auster)—H121114 b. Jul. 26, 1927—135 Codwise Ave., New Brunswick, N. J. m. Robert S. Robison, Jul. 26, 1953 10
Rosenberg, Hermina (Horowitz)—H1312 b. 1895—Miskolc, Hungary. m. Karoly Rosenberg 15
Rosenberg, Lazlo—H13121—Miskolc, Hungary 15
Rosenberg, Mildred (Horowitz)—H12215 b. May 12, 1922—44 Sound View Dr., Greenwich, Conn. m. Dr. Harold Rosenberg, Orthodontist, Jun. 1, 1947 11
Rosenberg, Noah Mark—H122152 b. June 13, 1955 11
Rosenberg, Ruth—H122151 b. May 11, 1951 11
Rosenblatt, Malca (Mittelman)—H11365 b. Apr. 20, 1918—92 So. Welles Ave., Kingston, Pa. m. David Rosenblatt, furniture salesman, 1940 4
Rosenblatt, Rebecca—H113651 b. May 26, 1943 4
Rosenblatt, Sally—H113612 b. Dec. 1, 1948 4
Ross, Adrienne G.—M122252 b. Sep. 10, 1951 27
Ross, Elaine (Goodman)—H13313 b. Aug. 21, 1919 m. Howard L. Ross Jun. 22, 1943 17
Ross, Evelyn (Silver)—M12225 b. Sep. 8, 1922—1551 52 St., Brooklyn, N. Y. m. Herbert Ross, Aug. 4, 1945 27
Ross, Howard L.—M122251 b. Feb. 19, 1947 27
Ross, Robin R.—H133131 17
Ross, Wendy I.—H133132 17
Roth, Chane (Majesz)—M1621 b. 1909—667 Bedford Ave., Brooklyn, N. Y. m. Emanuel Roth, diamond dealer, 1936 47
Roth, David Mose—H135212 19
Roth, Leah—H135211 19
Roth, Malka (Horowitz)—H13521 b. Sep. 19, 1926 m. Abraham Roth 19
Rottenstein, Yetta (Margaretten)—M128 b. May 7, 1878 d. Apr. 15, 1902. m. Jacob Rottenstein 22

Salamon, Emil—H11513 b. Jul. 4, 1913—7051 AISS, APO 108, DAF Civ., c/o P.M., New York, N. Y. 6
Salamon, Joseph—H1155 m. Margit Steiner 6
Salamon, Julius—H11512 6
Salamon, Moritz—H1151 b. Jul. 30, 1874 d. 1942 m. Hermine Stein 6
Salamon, Otto—H11511 b. Feb. 27, 1906—Ankara, Turkey, P.K. 70. m. Mary Mayer, Feb. 2, 1945 6

Salamon-Scharff, Sarah (Horowitz)—H115 b. Jan. 26, 1853 d. Oct. 28, 1896. m. Salomon Scharff (changed name to Salamon) 2
Salamonovits, Aladar—H1142 (12) b. Mar. 17, 1923—Taine 253, Mexico, D.F. m. Grace Weinstock, 1945 5
Salamonovits, Dezso—H11429 b. Oct. 1, 1917—Quintana Roo 134, Mexico, D.F. m. Mina Apfel, Nov. 19, 1944 5
Salamonovits, Edward—H1142 (12)1 b. Apr. 29, 1947 5
Salamonovits, Endre—H114213 d. 1944 in Concentration Camp 5
Salamonovits, Erno—H11428 b. 1915. d. 1944 5
Salamonovits, Erwin—H114212 d. 1944 in Concentration Camp 5
Salamonovits, Gary—H114293 b. 1952 5
Salamonovits, George—H114243 b. Jan. 4, 1940 5
Salamonovits, Herman—H11426 b. Feb. 16, 1911—237 E. 20 St., New York, N. Y. Nursing home, 237 E. 17 St., New York, N. Y. m. Margaret Hollander, May 8, 1946 5
Salamonovits, Ignacio—H11424 b. Jul. 10, 1906—Nuevo Leon 240, Mexico, D.F. m. Margarita Schonberg, 1932 5
Salamonovits, Imre—H114211 d. 1944 in Concentration Camp 5
Salamonovits, Jeno—H11421 b. 1896 d. 1944 m. Margit Friedman 5
Salamonovits, Julia (Horowitz)—H1142 b. 1878. d. 1944 m. Josef Salamonovits 5
Salamonovits, Miksa—H11427 b. 1913. d. 1944 m. Margaret Lowy 5
Salamonovits, Ricardo—H1142 (12)2 b. 1952 5
Salamonovits, Roberto—H114291 b. Sep. 26, 1946 5
Salamonovits, Tibor—H114214 d. 1944 in Concentration Camp 5
Salamonovits, Victor—H114242 b. Jun. 30, 1937—Nuevo Leon 240, Mexico, D.F. 5
Salamonovits, Yvonne—H114292 b. Sep. 10, 1950 5
Salamonovits, Zoltan—H114271 b. 1942. d. 1944 5
Salb, Malvina (Margaretten)—M1227 b. Apr. 10, 1907—379 Ocean Parkway, Brooklyn, N. Y. m. Jacob Salb, piece goods buyer, 520 Eighth Ave., New York, N. Y., Mar. 27, 1932 27
Salb, Marsha—M12272 b. Feb. 6, 1940 27
Sand, Olga (Scharff)—H1158 m. Jacob Sand 6
Sanford, Erik M. (changed name from Salamon)—H11552 m. Virginia ? 6
Saruis, Deborah—H1121211 b. Nov. 18, 1948 3
Saruis, Winifred (Klein)—H112121 b. Jul. 20, 1918—1245 Broderick St., San Francisco, Cal. m. David Saruis, theatrical director, Feb. 7, 1947 3
Sayovitz, Beatrice (Srulowitz)—H12232 b. Feb. 24, 1913—2087 Matthews Ave., Bronx, N. Y. m. David Sayovits, jeweler, Feb. 18, 1939 11
Sayovitz, Michael M.—H122322 b. Nov. 7, 1943 11
Sayovitz, Vivian—H122321 b. May 24, 1941 11
Scharf, Franz—H1152 m. Amelia Jungo 6
Scharf, Hedwig—H11571 6

Scharf, Heinrich—H1157 m. Annie Wimmer 6
Scharf, Helena—H11572 6
Scharf, Robert—H11521 6
Scheff, Hermina—H117221 b. Aug. 26, 1941 8
Scheff, Janet—H117222 b. Sep. 30, 1943 8
Scheff, Pauline E.—H117223 b. Sep. 8, 1946 8
Scheff, Miriam (Ellenbogen)—H11722 b. Nov. 26, 1913—83 Robert Ave., Port Chester, N. Y. m. Philip Scheff 8
Schwartz, Adolf—M1142 d. in Concentration Camp 25
Schwartz, Amiko—M16113 46
Schwartz, Chaim—M16112 46
Schwartz, David—H13463 d. in Concentration Camp 18
Schwartz, Dezso—M1141 d. in Concentration Camp 25
Schwartz, Edward—H11712 8
Schwartz, Gabor—H13133 b. 1915—105 Dorchester St., Worchester, Mass. m. Erszebeth Garbovits 15
Schwartz, Gizike—H13132 b. 1913 d. 1943 with husband and 2 children in Auschwitz Concentration Camp 15
Schwartz, Helen—H11715—3585 DeKalb Ave., Bronx, N. Y. 8
Schwartz, Imre—M16132 Residing in Israel 46
Schwartz, Jacob J.—H11714 8
Schwartz, Julia (Weiss)—H12132 b. Jun. 10, 1904—1440 Euclid Ave., Miami Beach, Fla. m. Oscar Schwartz, divorced. Store Manager 10
Schwartz, Katalin—H13461 18
Schwartz, Lajos—M16131 Resides in Israel 46
Schwartz, Laszlo—H13462 d. in Nazi Concentration Camp 18
Schwartz, Margit—M1143 d. in Nazi Concentration Camp 25
Schwartz, Margit (Grossman)—H1346 b. 1903 d. in Concentration Camp. m. Joseph Schwartz 18
Schwartz, Margit (Horowitz)—H1313 b. 1890 d. Jan. 22, 1931 m. Herman Schwartz 15
Schwartz, Max—H11711 8
Schwartz, Milton—H11716 8
Schwartz, Mordicae—M1613 46
Schwartz, Moses—M1611 Residing in Hungary, m. Gizella ? 46
Schwartz, Regina (Frischman)—H11442 b. 1905 5
Schwartz, Rezsin—M1144 Residing in Miskolc, Hungary 25
Schwartz, Rivka—M16111 Residing in Hungary 46
Schwartz, Robert—H131331 15
Schwartz, Rose (Margaretten)—M133 m. Abraham Schwartz 22
Schwartz, Rose (Margittai)—M114 m. Solomon Schwartz 22
Schwartz, Rose (Sprei)—H11452 b. 1912 d. 1944 in Concentration Camp. m. Josef Schwartz 5
Schwartz, Samuel—H11713 8

Schwartz, Sandor—H13131 b. 1911—Budapest, Hungary 15
Schwartz, Sendl (Margittai)—M161 m. Herman Schwartz d. in Auschwitz Concentration Camp 22
Schwartz, Shlomo—M16133 Deceased 46
Schwartz, Solomon—M1612 m. Helen Gross 46
Schwartz, Yetta (Ellenbogen)—H1171 b. May 8, 1881 d. Jun. 8, 1953. m. Herman Schwartz 8
Segaitz, Doris R. (Klein)—H112222 b. Mar. 22, 1927—1481 Darby Ave., Pamona, Cal. m. Edward A. Segaitz, Jan. 10, 1948 3
Segaitz, Kathy S.—H1122221 b. Oct. 9, 1950 3
Segal, Clara (Salamonovits)—H114241 b. May 24, 1933—Mexico, D.F. m. Louis Segal, Oct. 19, 1952 5
Segal, Miriam (Landau)—M12112 b. Feb. 19, 1906—27 Runyon Ave., Deal, N. J. m. Morris Segal, furniture, 206 Lexington Ave., New York, N. Y., Apr. 23, 1925 26
Segal, Robert I.—M121122 b. Jul. 23, 1928—27 Runyon Ave., Deal, N. J. m. Debra Tarnower, Nov. 1953 26
Sesztak, Irene (Kaufman)—M1462 m. Lajos Sesztak 40
Shecter, Alan—M121232 b. Dec. 1, 1936—3415 Grantley Rd., Baltimore, Md. 26
Shecter, Alice—M121231 b. Dec. 14, 1933—3415 Grantley Rd., Baltimore, Md. m. Jules Levin, Jul. 1954 26
Shecter, Mark—M121233 b. Apr. 18, 1943 26
Shecter, Rosalyn (Margareten)—M12123 b. Jul. 4, 1914—3415 Grantley Rd., Baltimore, Md. m. Louis E. Shecter, Shecter Advertising Agency, Baltimore, Md. 26
Shemer, Kathleen (Klein)—H11214 b. Apr. 12, 1917—4003 Fairview Ave., Baltimore, Md. m. Monroe Shemer, Jul. 24, 1949 3
Siegel, Aaron M.—H124411 b. May 30, 1949 12
Siegel, Judith—H124412 b. Apr. 10, 1950 12
Siegel, Vivienne (Horowitz)—H12441 b. Mar. 24, 1923—5461 S. Everest Ave., Chicago, Ill. m. Rabbi Norman Siegel, Jun. 16, 1946 12
Silberberg, Edith (Salamonovits)—H1142 (10) b. 1919 d. 1944 in Concentration Camp. m. Abraham Silberberg 5
Silberberg, Noemi—H1142 (10)1 b. 1943 5
Silbert, Amelia (Horowitz)—H11321 b. Oct. 20, 1913—12 North Drive, Great Neck, L.I., N. Y. m. S. Richard Silbert, lawyer and builder, Dec. 26, 1937 4
Silbert, Elizabeth J.—H113213 b. Jan. 31, 1950 4
Silbert, James D.—H113212 b. Apr. 27, 1944 4
Silbert, Michael F.—H113211 b. Dec. 9, 1941 4
Silver, Edward W.—M12226 b. Sep. 22, 1925—773 Rugby Ave., Brooklyn 30, N. Y. 27

Silver, Gladys—M12227 b. Jun. 19, 1936—773 Rugby Ave., Brooklyn, N. Y. 27
Silver, Julia (Margaretten)—M1222 b. May 22, 1892—773 Rugby Ave., Brooklyn, N. Y. m. Joseph Silver, painter, Nov. 24, 1914 27
Simon, Deborah (Weiss)—H12129 b. Aug. 10, 1912—309 Ivywood Ave., Haddonfield, N. J. m. Sidney Simon, Jul. 14, 1935 10
Simon, Robert—H121291 b. Sep. 18, 1939—309 Ivywood Ave., Haddonfield, N. J. 10
Simon, Roger—H121292 b. Jul. 5, 1943 10
Singer, Erika—M17321 Budapest, Hungary 49
Singer, Erzsi (Fodor)—M1732 m. Zoltan Singer—Budapest, Hungary 49
Singer, Ignatz—M17322 Budapest, Hungary 49
Sokolow, Jerome D.—M12551 b. Mar. 17, 1925—1917 Stearns Dr., Los Angeles, Cal. 29
Sokolow, Lillian (Margaretten)—M1255 b. Dec. 7, 1901, 1917 Stearns Dr., Los Angeles, Cal. m. Moe Sokolow, sales manager, 219 E. 8, Los Angeles, Sep. 30, 1921 29
Somlo, Hedwig (Grunfeld)—H114141 m. Erwin Somlo—Ramat Gan, Israel 5
Somlo, Roberta—H1141411 Ramat Gan, Israel 5
Sonabend, Barbara S.—M1211111 b. Jan. 23, 1950 26
Sonabend, Ellen Beth—M1211112 b. Feb. 13, 1953 26
Sonabend, Marilyn (Lunitz)—M121111 b. Feb. 25, 1926—21-63 Seneca Drive So., Merrick, L.I., N. Y. m. Edwin Sonabend, Kason Hardware Corp., 127 Wallabout St., Brooklyn, N. Y., Mar. 28, 1948 26
Spiegler, Allen—H115351 b. May 9, 1947 6
Spiegler, Erna (Ferber)—H11535 b. Aug. 22, 1912—72-11 Manse St., Forest Hills, L.I., N. Y. m. Elmer Spiegler, teacher 6
Spiegler, Glenn—H115352 b. Aug. 22, 1950 6
Spitzer, Channah—M161211 46
Spitzer, Kate—M161213 46
Spitzer, Roszi (Schwartz)—M16121 m. Jehuda Spitzer—428 Saratoga Ave., Brooklyn, N. Y. 46
Spitzer, Sam—M161212 46
Sprei, Asher—H11455 b. 1918 d. 1944 in Concentration Camp 5
Sprei, Eli—H11457 Residing in Israel. m. Miriam ? 5
Sprei, Elsa—H11456 b. 1920 d. 1944 in Concentration Camp 5
Sprei, Erno—H11453 b. 1914 d. 1944 in Concentration Camp 5
Sprei, Leah (Horowitz)—H1145 b. 1886 d. 1944 in Concentration Camp. m. Herman Sprei 5
Sroog, Irene (Klein)—H112122 b. Mar. 15, 1923 m. Dr. Cyrus E. Sroog, Dec. 27, 1943 3
Srulowitz, Kate (Horowitz)—H1223 b. Nov. 27, 1890—2087 Matthews Ave., Bronx, N. Y. m. Harry Srulowitz, Mar. 16, 1910 11

Stark, Dr. Jack J. (changed name from Srulowitz)—H12231—5503 River Rd., Vienna, W. Va. b. Jan. 21, 1911. Physician-surgeon, Belpre, Ohio. m. Harriet Nowell, Nov. 24, 1938 11
Stark, Jo Ellen—H122313 b. Apr. 16, 1949 11
Stark, Judith Lee—H122311 b. Dec. 22, 1940 11
Stark, Karen Leigh—H122312 b. Jun. 8, 1943 11
Staub, Barbara R.—H121131 b. Aug. 27, 1934—409 So. Cloverdale Ave., Los Angeles, Cal. m. Arnold Weiss, July 31, 1955 10
Staub, Margaret (Gartner)—H12113 b. May 2, 1900—409 So. Cloverdale Ave., Los Angeles, Cal. m. Charles Staub, men's neckwear, May 28, 1931 10
Staub, Robert A.—H121132 b. Nov. 9, 1936—409 So. Cloverdale Ave., Los Angeles, Cal. 10
Stein, Bella (Horowitz)—H1225 b. Nov. 26, 1895—20 Clent Rd., Great Neck, L.I., N. Y. m. Samuel Stein, deceased, Jan. 17, 1915 11
Stein, Frederick—H12253 b. May 4, 1924—10 Boxwood Dr., Great Neck, L.I., N. Y. Men's clothing. m. Elsa Kaufman, Sep. 11, 1947 11
Stein, Jacob—H12251 b. Oct. 12, 1916—15 Winfield Terrace, Great Neck, L.I., N. Y. m. Jean Cohen, Jun. 20, 1939 11
Stein, Judith S.—H122531 b. Apr. 12, 1949 11
Stein, Linda G.—H122513 b. Jan. 31, 1948 11
Stein, Richard A.—H122511 b. Apr. 7, 1942 11
Stein, Sandra Joan—H122532 b. Jun. 5, 1951 11
Stein, Stuart J.—H122512 b. Oct. 11, 1944 11
Steiner, Edith (Auspitz)—H11542 b. Jan. 10, 1910—1731 Point View St., Los Angeles, Cal. m. Walter Steiner, cosmetics, Aug. 6, 1933 6
Steiner, Edward J.—H11271 b. May 6, 1911—R.D. 1, Ford City, Pa. Lawyer, Empire Bldg., Kittaning, Pa. m. Kay Bandell, Jun. 15, 1938 3
Steiner, Emma (Friedman)—H1127 b. Sep. 23, 1883—1239 Fourth Ave., Ford City, Pa. m. Julius Steiner, Justice of the Peace, Insurance and travel agent, Oct. 6, 1907 3
Steiner, Gizella (Klein)—H11223 b. Oct. 10, 1898——230 So. Tower St., Beverly Hills, Cal. m. Emil J. Steiner, Jun. 11, 1916 3
Steiner, Gloria P.—H112232 b. Jan. 9, 1925—230 So. Tower St., Beverly Hills, Cal. 3
Steiner, Helen (Ellenbogen)—H1176—517 E. 66 St., Los Angeles, Cal. 8
Steiner, Jack—H112712 b. Dec. 14, 1946 3
Steiner, Mitzi J.—H112233 b. Sep. 9, 1930—230 So. Tower St., Beverly Hills, Cal. 3
Steiner, Sally—H112713 b. Dec. 21, 1949 3
Steiner, Stella—H11273 d. Dec. 25, 1919 3
Steiner, Stella—H11216 Deceased 3
Steiner, Steven—H112711 b. Jul. 14, 1940 3
Stern, Arthur—H114252 b. Oct. 25, 1940 5
Stern, Georgina—H114253 b. Nov. 16, 1942 5

Stern, Giulio—M14421 Residing in Italy 39
Stern, Ilona (Salamonovits)—H11425 b. Sep. 10, 1908—Quintana Roo 127, Mexico, D.F. m. Mor Stern, 1936 5
Stern, Judith—H114251 b. May 16, 1938—Quintana Roo 127, Mexico, D.F. 5
Stern, Noemi—H114254 b. Dec. 30, 1943 5
Stern, Sarolta (Margarethen)—M1442 b. Jul., 1902—Residing in Italy. m. Miksa Stern 39
Strauss, Isabel (Horowitz)—H1334 b. Jan. 1, 1899—15 Crooke Ave., Brooklyn, N. Y. m. Sam Strauss Feb. 10, 1924 17
Strauss, Robert Nathaniel—H13341 b. 1928—15 Crooke Ave., Brooklyn, N. Y. 17
Strother, David Sherwood—M137111 b. Mar. 18, 1954 35
Strother, Laura H. (Lebowitz)—M13711 b. Dec. 29, 1922—16208 Sherman Way, Van Nuys, Cal. m. William Strother, Jeweler, Apr. 26, 1952 35
Strother, Margaret Anne—M137112 b. Aug. 11, 1955 35
Swaap, Lillian (Klein)—H11214 b. Oct. 16, 1899—150 Ocean Ave., Brooklyn, N. Y. m. Alexander Swaap, deceased, Dec. 21, 1922 3
Szego, Bela—M14271 Residing in Budapest, Hungary 37
Szego, Margit (Klein)—M1427 Residing in Budapest, Hungary. m. Gyorgy Szego, deceased 37
Szerbak, Erszebeth (Horowitz)—H1315 b. 1901—Residing in Miskolc, Hungary. m. Laszlo Szerbak 15
Szerdahelji, Olga (Horowitz)—H13522 b. Jun. 19, 1928—Residing in Israel. m. Yichok Szerdahlji 19
Szerenyi, Esther (Lovinger)—M1321 b. Mar. 4, 1898—Residing in Israel. m. Jeno Szerenyi, deceased 33
Szilagyi, Avrom—H116322 7
Szilagyi, Mordechai—H116321 7
Szilagyi, Vali (Klein)—H11632 m. Slomo Szilagyi, stone cutter 7
Szmuk, Ilona (Klein)—M1412 Residing in Budapest, Hungary. m. Odon Szmuk, deceased. m. Armin Lendvai 37
Szmuk, Judith—M142112 Residing in Budapest, Hungary 37
Szmuk, Laszlo—M14211 Residing in Budapest, Hungary m. Magda Farkas 37
Szmuk, Vera—M142111 Residing in Budapest, Hungary 37

Tanzer, Lottie (Friedman)—H1123 b. Nov. 10, 1875. Deceased. m. Alfred M. Tanzer 3
Tanzer, Milton—H11232 b. Oct. 28, 1900 d. Oct. 8, 1918 3
Tashman, Nona J. (Horowitz)—H13361 b. Dec. 9, 1930—1620 Avenue I, Brooklyn, N. Y. m. Gerard Tashman, Sep. 6, 1953 17
Tenzer, Michael L.—H121241 b. May 7, 1930—63-61 99 St., Forest Hills, L.I., N. Y. Salesman. m. Jacqueline Newmark, Aug. 7, 1952 10
Tenzer, Rose (Weiss)—H12124 b. Dec. 25, 1903—17 E. 96 St., New York, N. Y. m. Sigmund Tenzer May 20, 1928 10
Tower, Micha—H122141 b. Dec. 24, 1954 11

Tower, Myra (Horowitz)—H12214 b. Jun. 14, 1918—c/o Hashavim, Gesher Hazir, Doar Nahariya, Israel. m. Peter Tower 11

Ulsaker, Christopher W.—H133141 17
Ulsaker, Kenneth—H133143 17
Ulsaker, Michael C.—H133142 17
Ulsaker, Patricia—H13314 b. Jul. 30, 1924—Quarters 236, West Point, N. Y. m. Major Carl C. Ulsaker Aug 21, 1947 17
Ulsaker, Timothy—H133144 17
Unger, Elias—M132211 b. Jun., 1948 33
Unger, Hermine (Meisner)—M13221 Residing in Israel m. Miklos Unger 33
Unterberger, Carrie (Margareten)—M1213 b. Jul. 5, 1889—408 St. Johns Pl., Brooklyn, N. Y. m. Morris Unterberger, Nov. 21, 1911 26
Unterberger, Jerome—M12133 b. Jan. 8, 1920 Army pilot. Lost in action, World War II, 1944 26

Viner, Brant L.—M1211211 b. Apr. 11, 1951 26
Viner, Haral—M121212 b. Mar. 19, 1954 26
Viner, Muriel F. (Segal)—M121121 b. Apr. 22, 1926—2480 16 St., N.W., Washington, D.C. m. Leonard R. Viner, laundry and dry cleaning, 735 Lamont St., N.W., Washington, D.C., Feb. 3, 1949 26
Viola, Eva—M14412 Deceased 39
Viola, Ilonka (Margarethen)—M1441 Deceased. m. Geza Viola 39
Viola, Joseph—M14411 Deceased 39
Waldman, Helen (Scharf)—H11522 m. ? Waldman 6
Wayne, Cheryl L.—H121431 b. Feb. 3, 1944 10
Wayne, Fred (changed name from Markowitz)—H12143—31-60 33 St., Astoria, L.I., N. Y. b. Mar. 10, 1918. Furniture store. m. Alice Weinberg, Sep. 3, 1939 10
Weberman, Barbara—H126212 b. Jun. 13, 1944 14
Weberman, Fayge R.—H126213 b. Mar. 4, 1950 14
Weberman, Elihu A.—H126214 b. Mar. 29, 1951 14
Weberman, Jacob—H126223 b. Apr. 3, 1950 14
Weberman, Judah—H12622 b. Apr. 17, 1923—769 St. Marks Ave., Brooklyn, N. Y. Beacon Watch & Jewelry Co., 80 Nassau St., New York, N. Y. m. Abigail Lebovics, Nov. 13, 1943 14
Weberman, Julia (Horowitz)—H1262 b. Jul. 2, 1898—665 St. Marks Ave., Brooklyn, N. Y. m. Benjamin Weberman, attorney, 305 Broadway, New York, N. Y., Jun. 30, 1920 14
Weberman, Miryam—H126222 b. Oct. 1, 1947 14
Weberman, Mordecai W.—H126211 b. Nov. 16, 1942 14
Weberman, Moshe—H12624 b. Jan. 1, 1929—665 St. Marks Ave., Brooklyn, N. Y. 14
Weberman, Myron—H12621 b. Mar. 8, 1921—593 Wythe Ave., Brooklyn,

N. Y. m. Lillian Wachtenheim, Dec. 13, 1941 14
Weberman, Phineas A.—H12625 b. Jul. 22, 1930—237 Penn St., Brooklyn, N. Y. m. Gitel Green, Sep. 2, 1952 14
Weberman, Rachel—H126221 b. Jul. 7, 1945 14
Weberman, Samuel Isaac—H126224 b. Oct. 22, 1951 14
Weberman, Sara Roslyn—H126251 b. Oct. 31, 1953 14
Weberman, Sarah—H126225 b. Nov. 29, 1954 14
Weberman, S. Isaac—H126252 b. Nov. 9, 1954 14
Weinberg, Barbara A. (Weiss)—H121222 b. Jan. 13, 1929—439 So. Denslow Ave., Los Angeles, Cal. m. Lawrence Weinberg, Commercial Air Products, 1201 Rio Rita Ave., Los Angeles, Jan. 22, 1947 10
Weinberg, Janice Lynn—H1212222 b. Nov. 27, 1952 10
Weinberg, Jeffrey—H1212221 b. Apr. 8, 1949 10
Weisberg, Esther (Weiss)—H12133 b. Mar. 10, 1906—245 E. 180 St., Bronx, N. Y. m. Irving Weisberg Aug. 5, 1947 10
Weiss, Albert—H12123 b. Aug. 4, 1902—2172 Myrtle Ave., Baton Rouge, La. m. Sylvia Elgutter, 1939 10
Weiss, Alexander—M11351 Residing in Israel 24
Weiss, Dr. Bernard—M12153 b. Feb. 9, 1923—241 Central Park W., New York, N. Y. Physician. m. Doris Trotzky, Jun. 25, 1952 26
Weiss, Biri (Prince)—H1212 b. May 1, 1879 d. m. Moritz Weiss, Jul. 18, 1897 10
Weiss, Cathy Suzanne—H121372 b. Dec. 21, 1947 10
Weiss, Daniel—M12151 b. Sep. 6, 1915—76-62 167 St., Flushing, L.I., N. Y. Executive Secretary, National Gastroenterological Assoc., 1819 Broadway, New York, N. Y. m. Ida Berson, Nov. 15, 1942 26
Weiss, Daniel M.—H121271 b. Aug. 21, 1941 10
Weiss, David—H1212 (12) 3 b. Feb. 17, 1931—178 Trenor Dr., New Rochelle, N. Y. 10
Weiss, Ella (Margareten)—M1215 b. Jul. 19, 1895—146 Central Park W., New York, N. Y. m. Dr. Samuel Weiss, Physician, Jan. 11, 1914 26
Weiss, Eva—M11131 Deceased 23
*Weiss, Ezra—H12127 b. Dec. 16, 1908—2140 E. Tremont Ave., Bronx, N. Y. Lawyer. m. Gertrude Horowitz, H12212, Jul. 5, 1938 10
Weiss, Gerald B.—M121511 b. Dec. 27, 1944 26
*Weiss, Gertrude (Horowitz)—H12212 b. Sep. 8, 1912—2140 E. Tremont Ave., Bronx, N. Y. m. Ezra Weiss, lawyer, H12127, Jul. 5, 1938 11
Weiss, Gizella (Prince)—H1213 b. Jun. 26, 1883—163 Beach 65 St., Arverne, L.I., N. Y. m. Harry Weiss 10
Weiss, Gyozo—M14281 Resides in Israel 37
*Weiss, Dr. Harry—H12126 b. Feb. 8, 1907—37-21 Parsons Blvd., Flushing, L.I., N. Y. Physician. m. Ruth Goldstein, H12222, Dec. 30, 1933 ... 10
Weiss, Herbert—H12137 b. Jun. 11, 1913—21 Ferris Ave., Utica, N. Y. Home furnishing business. m. Cecile Cahn 10

Weiss, Hillel—H12135 b. Aug. 29, 1910 d. Nov. 1910 10
Weiss, Iren (Klein)—M1428 Resides in Budapest, Hungary m. Mihaly Weiss, deceased 37
Weiss, Jacob—H12122 b. Jun. 27, 1900—451 So. Denslow Ave., Los Angeles, Cal. m. Gertrude Burger, Nov. 12, 1922 10
Weiss, Jacob—H12131 b. May 11, 1903—185 Beach 65 St., Arverne, L.I., N. Y. Butcher. m. Fannie Baden 10
Weiss, Jane—H121262 b. Oct. 5, 1941 10
Weiss, Dr. Jerome—M12152 b. Aug. 6, 1919—144 W. 86 St., New York, N. Y. Physician, 146 Central Park W., New York, N. Y. m. Marilyn Levine, Sep. 8, 1946 26
Weiss, Kenneth—H121261 b. Apr. 13, 1939—37-21 Parsons Blvd., Flushing, L.I., N. Y. 10
Weiss, Kenneth J.—M121512 b. Mar. 26, 1950 26
Weiss, Lydia—H12125 b. Sep. 23, 1905—3191 Washington St., San Francisco, Cal. 10
Weiss, Marisha (Horowitz)—H1314 b. 1900. m. Bernard Weiss. Both died in Auschwitz Concentration Camp 15
Weiss, May (Margaretten)—M1254 b. Dec. 25, 1900—9834 Amboy St., Pacoima, Cal. m. Morris Weiss, salesman, May 16, 1922 29
Weiss, Moricz—M1133 Deceased 24
Weiss, Nancy Biri—H1212211 b. Jul. 13, 1947 10
Weiss, Nancy J.—M121521 b. Sep. 7, 1947 26
Weiss, Naomi Esther—H121312 b. Apr. 17, 1937—185 Beach 65 St., Arverne, L.I., N. Y. 10
Weiss, Patricia J.—M121522 b. Sep. 17, 1950 26
Weiss, Patricia Toni—H121371 b. Jun. 21, 1944 10
Weiss, Richard A.—M12541 b. Oct. 28, 1926—4956½ Beverly Blvd., Los Angeles, Cal. Lawyer, 707 So. Broadway, Los Angeles, Cal. m. Lee Malkin, Dec. 19, 1953 29
Weiss, Richard L.—H121221 b. Jan. 6, 1924—451 So. Denslow Ave., Los Angeles, Cal. Executive vice president, Com-Air Products, Inc. m. Sue Levy, May 30, 1946 10
Weiss, Robert Daniel—H1212212 b. Jul. 13, 1950 10
Weiss, Robert E.—H121231 b. Apr. 23, 1945 10
Weiss, Ronald Louis—H1212213 b. Jul. 5, 1953 10
Weiss, Rose (Margittai)—M1114 b. Jan. 21, 1907—IV Str. Preyer 27, Timisoara, Romania. m. Alfred Weiss, Aug. 14, 1927 23
*Weiss, Ruth (Goldstein)—H12222 b. Jan. 30, 1911—37-21 Parsons Blvd., Flushing, L.I., N. Y. m. Dr. Harry Weiss, H12126, physician, Dec. 30, 1933 11
Weiss, Sally Rose—M125421 b. Dec. 27, 1954 29
Weiss, Sarah (Margittai)—M113 m. Samuel Weiss 22
Weiss, Solomon—M1135 Residing in Israel. m. Regina Lindenfeld 24

Weiss, Stanley J.—M12542 b. Feb. 24, 1930—9834 Amboy Ave., Pacoima, Cal. Ellenbogen of California, Los Angeles, Cal. m. Harriet Elberger, Mar. 11, 1951 29
Weiss, Suzanne J.—M121523 b. Nov. 17, 1953 26
Weiss, Tibor—M1482 Residing in Budapest, Husgary 37
Weiss, Wendy Karen—M121531 b. Feb. 18, 1954 26
Weiss, Wilhelm—M11141 b. Aug. 14, 1929—IV Str. Preyer 27, Timisoara, Romania 23
Weiss, Yolan (Margittai)—M1113 m. Morris Weiss d. May 1943 in Auschwitz Concentration Camp with family 23
Wertzberger, Pepi (Weiss)—M1136 m. Herman Wertzberger d. in Concentration Camp with husband and child 24
Wiseman, Regina S. (Margaretten)—M12521 b. Apr. 30, 1932—5729 Tilden, Van Nuys, Cal. m. James Wiseman, retail liquors, 16049 Vanowen St., Van Nuys, Jan. 4, 1953 29
Wiseman, Scott Allen—M125211 b. Jan. 7, 1955 29
Wohl, Betsy Miller—M121613 b. Aug. 24, 1953 26
Wohl, David L.—M121623 b. Jun. 9, 1955 26
Wohl, Fran T.—M121621 b. Dec. 26, 1947 26
Wohl, Harold—M12162 b. Dec. 24, 1919—25 Mallow Rd., E. Rockaway, L.I., N. Y. Children's dresses, 1333 Broadway, New York, N. Y. m. Peggy Richman, Jan. 19, 1947 26
Wohl, James L.—M121611 b. Mar. 8, 1942 26
Wohl, Jonathan D,—M121612 b. Jan. 18, 1946 26
Wohl, Joseph—M12161 b. Aug. 5, 1916—3502 No. 3 St., Harrisburg, Pa. Children's dresses, 14 & Howard Sts., Harrisburg, Pa. m. Gretna Parrill, Jan. 2, 1939 26
Wohl, Judith A.—M121622 b. Nov. 11, 1950 26
Wohl, Sadie (Margareten)—M1216 b. Jan. 22, 1897—221 W. 82 St., New York, N. Y. m. Benjamin Wohl, salesman, L. Wohl & Co., 1333 Broadway, New York, N. Y., Nov. 7, 1915 26
Wolf, Barbara D.—H122331 b. Dec. 18, 1944 11
Wolf, Clifford Lewis—H122332 b. Dec. 9, 1951 11
Wolf, Roslyn (Srulowitz)—H12233 b. May 4, 1926—278 Haywood Dr., Paramus, N. J. m. Gerald Wolf, Jan. 30, 1944 11
Worth, Alice B. (Tenzer)—H121242 b. Nov. 11, 1931—17 E. 96 St., New York, N. Y. Registered Nurse. m. Melvin H. Worth, physician, May 17, 1953 10

Zeitlin, Cynthia A.—H122421 b. May 14, 1948 11
Zeitlin, Lee Alexander—H122423 b. Aug. 21, 1954 11
Zeitlin, Muriel (Horowitz)—H12242 b. Aug. 11, 1928—Charles St., Boonville, N. Y. m. Dr. Harold Zeitlin, dentist, May 8, 1947 11
Zeitlin, Robert B.—H122422 b. Jul. 16, 1950 11

Zimmer, Abraham I.—H12416 b. Oct. 22, 1917—115 Lockwood Rd., Bridgeport, Conn. Engineer. m. Sarah Himmelfarb, Aug. 2, 1942 12
Zimmer, David Arthur—124132 b. Feb. 16, 1942 12
Zimmer, David E.—H1241 (10) b. May 27, 1927—362 Jackson Ave., Bridgeport, Conn. m. Norma Miner May 6, 1949 12
Zimmer, David J.—H124143 b. Jun. 21, 1949 12
Zimmer, Emanuel—H12413 b. Dec. 7, 1912—63 Lockwood Rd., Fairfield, Conn. m. Anne Bowman, Sept. 6, 1936 12
Zimmer, George Lewis—124133 b. June 18, 1944 12
Zimmer, Ithamar Harold—H12415 b. Jan. 29, 1916—145 Lockwood Rd., Fairfield, Conn. Manufacturers representative. m. Esther Schneider, May 30, 1937 12
Zimmer, Jacob J.—H12412 b. Jun. 11, 1911—80 Oakview Circle, Bridgeport, Conn. Manufacturer 12
Zimmer, Joel E.—H124152 b. Nov. 6, 1943 12
Zimmer, Jonathan—H12419 b. Jul. 12, 1924—9136 W. 24 St., Los Angeles, Cal. 12
Zimmer, Jonathan E.—H124142 b. Oct. 18, 1942 12
Zimmer, Judah—H12414 b. Sep. 29, 1914—148 Ray Rd., New Haven, Conn. m. Rhoda Hochman, deceased, Sep. 15, 1935 12
Zimmer, Judith A.—H124163 b. Sep. 17, 1949 12
Zimmer, Marylin Brocha—H124131 b. Oct. 27, 1939 12
Zimmer, M. Daniel—M1241 (11) b. Mar. 12, 1929—80 Oakview Circle, Bridgeport, Conn. 12
Zimmer, Nahum—H12418 b. Nov. 14, 1921—1735 Point View St., Los Angeles, Cal. 12
Zimmer, Pamela L.—H1241 (10)1 b. Oct. 28, 1950 12
Zimmer, Peter Lawrence—H124153 b. Mar. 31, 1952 12
Zimmer, Rebecca (Horowitz)—1241 b. Nov. 19, 1887—80 Oakview Circle, Bridgeport, Conn. m. Samuel Zimmer, manufacturer, Sep. 6, 1905 12
Zimmer, Robert A.—H124141 b. Jul. 11, 1940 12
Zimmer, Seena L.—H124151 b. Jan. 2, 1940 12
Zimmer, Stephen L.—H124161 b. Oct. 5, 1943 12
Zimmer, Theodore—H124162 b. Jun. 2, 1948 12

INDEX TO PHOTOGRAPHS

(*References are to pages*)

A

Ahrens, Rose, 103
Auster, Arthur P., 67
Francine 67
Harry, 67
Jacqueline, 67
Jonathan, 67
Judith, 67
Sadie, 67
Austin, Gus, 138
Leslie P., 138
Steve M., 138
Vivian, 138

B

Benhur, Mose S., 36
Berg, Julius M., 32
Miriam T., 32
Berger, Andor, 147
Gyorgy, 147
Harold, 126
Juliska, 147
Klarika, 147
Renee, 126
Berman, Francis J., 86
Rose H., 86
Bilenker, Eugene, 133
Jimmy, 133
Ruth M., 86,
Susan, 133
Bliven, Naomi H., 86
Bolter, Gloria, 112
Violet, 112
Brenner, David H., 40, 60
Elizabeth M., 40
Grace, H., 40
Morris, 40

C

Coler, Elizabeth, 87, 88
Gerhard, 86, 87
Judith H., 86, 87
Comsky, Andrea L., 138
Bernard, 138
Selma R., 138
Cowan, Dora, 134
Mark, 134

D

Denes, Esther, 112
Dropkin, Sandra J., 126
DuBois, Amelia, 59

E

Eisinger, Hilda, 138
Sigmund, 138
Ellenbogen, Andrew, 56
Barbara M., 138
Betty H., 57
Edith, 59, 60
Edward, 56
Ethel, 138
Fred, 59
Fred, 56, 60
Harriet B., 56
Jacob, 59
Joseph, 56
Joseph, 57
Joseph, 59
Joseph, 59
Julia, 59
Julia, 138
Lillian, 56
Louis, 59
Milton, 59
Miriam, 59
Monte J., 56
Paul E., 56
Paul H., 56
Ruth, 56
Sandra M., 56
Sarah, 56, 60
Seymour, 59
Steven W., 56
Susan D., 138
Emanuel, Abe, 128
Ella, 128, 138
George, 128, 138
Hope, 128
Judith, 128
Engel, Erika, 42
Jeno, 42
Malvina, 42, 138
Moses, 42

F

Franck, Isaac, 36
Frankel, Abraham, 103
Fred, 103
Friedlander, Hannah H. G., 103, 108, 108
Isidor, 108
Friedman, Adolf, 60
Anna, 32
Arnold, 32, 32
Edward, 33
Emma, 32
Henry, 32, 32
Dr. Jesse D., 32, 32
Julia H., 98
Lottie 32
Margaret, 60
Marilyn, 133
Paul E., 133
Rebecca H., 32, 33
Rhoda, 32
Rosalind, 133
Samuel, 128, 133
Samuel, 98
Frischman, Ellis, 41
Lewis, 36
Ralph, 36, 41
Shirley, 36, 41
Stanley, 41
Frommell, Dinah, 133
Naomi, 60, 133
Ruth, 133
Susan, 133

G

Garson, Adrienne, 100
Andrew S., 100
Irving A., 100
Susan F., 100
Gartner, Allan, 68
Bessie, 94
Harold, 67, 68
Joseph, 62
Mary, 67, 68
Dr. Samuel, 94
Yolan, 62, 67
Gelber, Esther, 59
Louis M., 138
Sidney L., 138
Ginsberg, Jesse, 95
Jonathan, 95
Judith, 95
Miriam, 95
Glattstein, Andor, 42
Edith, 60
Ferencz, 42
Leah H., 60
Martha, 42
Rachel L. H., 60
Roszi, 42
Samuel, 60

INDEX TO PHOTOGRAPHS (continued)

(*References are to pages*)

Glick, Chanah, 47
Edith, 47
Helen, 47
Jeno, 47
Joseph, 47
Malvina, 47
Gluck, Julia, 134
Nathan, 134
Robert, 134
Goldberger, Edith K., 42
Eric, 42
Ronny, 42
Goldfarb, Bella, 90, 94
Goldfeld, Leona, 76
Goldstein, Bella, 94
Belle, 76, 81
Beth E., 80
Carol L., 80
Cheryl, 94
Elaine A., 94
Eleazer, 94
Joseph, 60, 70, 74
Samuel, 76, 80
Sidney L., 80
Vivian, 76
Vivienne Z., 80
Yetta, 60, 70, 74
Golick, Adrienne, 100
Andrew S., 100
Maurice, 100
Ronald A., 100
Violet, 100
Goloff, Albert, 36
Hannah M., 36, 86
Golovensky, Dr. David, 127
Joel M., 127
Miriam, 127
Muriel, 127
Gomperts, Jane, 126
Judith, 126
Phillis, 126
Robert, 126
Gooderman, Helen, 132
Hyman, 132
Sharon, 132
Stewart, 132
Warren, 132
Goodman, Edward, 100
Judith, 138
Julia H., 100
Lore A., 138
Norman, 138
Gordon, Grace H., 86
Graff, Ann S., 62
Joseph S., 62
Richard L., 62
Greenfeld, Alan, 108
Anna, 108
Bela, 109
Carol, 108
Carolyn, 108
David, 108
Edward, 108, 108
Esther, 108, 108
Hannah H., 108, 109
Harry, 103, 108
Joseph, 103, 108, 108
Mark, 108
Morton R., 108
Nathan, 108
Ruth, 108
Stuart, 108
Susan, 103, 108
Gross, Barbara, 94
Fred, 94
Hillel, 126
Esther, 126
Paula, 94
Rosalie, 94
Shirley, 126
Grossman Family, 105

H

Hart, Caroline, 86
Harold, 86
Joel, 90
Michael, H., 86
Hartley, Alice N., 86, 88
Arthur J., 86, 87
Beatrice, 87
Freda M., 86
Jane, 86, 87
Dr. Joel, 86
Julie M., 87
Justin, 86, 87
Laura H., 87
Leslie, 86
Lucy J., 87
Richard D., 87
Ruth, 82
Samuel H., 86, 88
William F., 87
Hassan, Michael Arthur, 80
Mildred Z., 76
Ysaye, 76, 80
Heller, Dr. A. David, 138
Esther, 138
Elmer W., 138
Eva, 138
Henry L., 138
Hope, 138
Joseph H., 138
Lillian, 138
Lynda J., 138
Murray, 138
Susan, K., 138
Herbst, Adrien, 68
Jonathan, 68
Herskovits, Barbara, 103, 108
Blanche, 103, 108
Gerald, 103, 108
Meryll, 103, 108
Patricia, 103, 108
Hirschfield, Fred, 60
Irving, 60
Margaret, 60
Hoffenberg, John, 134
Leonore, 134
Holden, Irving, 74
Miriam, 74
Horowitz, Abraham, 28
Abraham H., 76, 81, 94
Dr. A. David, 90
Allan, 86
Amelia F., 37
Ann S., 41
Anna, 60, 70, 74
Arnold J., 41
Arthur, 82
Beatrice, 128, 133
Ben, 128, 133
Bertha, 47
Bertha, 90, 91
Blanche G., 41
Carmi Y., 94
Caroline, 82
Daniel, 87
Della K., 86, 88
Deszo, 47
Dora, 70
Edith, 40
Edward A., 36, 41
Rabbi Edward, 90, 94
Eleanor, 76, 81, 94
Eliza, 47
Elizabeth, 106
Erno, 47
Esther, 76, 77
Esther B., 81
Esther F., 101
Eva, 90
Eva K., 81
Fannie, 36
Fannie L., 70, 71
Ferencz, 97
Ferencz, 47
Florence R., 40, 60
Frances M., 36
Frank, 101
Franklin B., 100
Fred, 36
Frederick, 82, 87
Frieda F., 41
George, 106
George, 82, 86, 88
Hadassah, 94
Harold, 74

INDEX TO PHOTOGRAPHS (continued)

(*References are to pages*)

Horowitz (*continued*)
Helen, 94
Helen F., 41
Herbert, 76, 81
Hortense, 86
Ignatz, 43
Ilon, 47
Irving, 76, 81, 94
Isaac D., 82, 86
Jacob, 28
Jacob B., 60, 70, 74
Jacob I., 36, 40, 60
Jacob L., 90, 94
Jerome, 40
Joel, 82
Joel, 90
Jonathan S., 94
Josef, 37
Joseph,
Frontispiece and 70, 71
Judith, 82
Judith, 86
Julia H., 82, 83
Justin, 82
Justin, 41
Katalin, 28
Kathy H., 133
Laszlo, 47
Lena F., 107
Leopold,
Frontispiece and 76, 77, 81
Leslie, 106
Magda, 47
Martha, 47
Mary B., 28
Maury, 94
Dr. Max, 36
Milicent, 133
Minnie G., 86, 87
Miriam B., 28
Miriam, 90
Miriam, 76, 81, 94
Mitzi, 74, 74
Morris F., 36, 41
Moses A.,
Frontispiece and 82, 83, 86, 88
Murray, 133
Naomi, 87
Norman, 133
Pepi G., 97
Robert, 100
Rosalie, 90
Rose, 82
Ruth, 82
Samuel, 82
Samuel, 107
Samuel, 36
Samuel, 94
Samuel I.,
Frontispiece and 90, 91
Sandor, 107
Sarah K., 43
Selma, 94
Shari, 41
Silvia, 100
Sylvia, 94
Tamar L., 94
Vivienne, 81
William, 70
William, 74, 74
William, 90
William, 94

J

Jacoby, Emil, 138
Erika, 138
Jonathan D., 138
Jerome, Allan J., 74
Jack, 74
Kyle, 74
Lillian, 74
Marilyn, 74
Robert S., 74
Sidney, 74
Timothy, 74

K

Kalb, Daniel S., 41
Mildred H., 41
Sam, 41
Kaplan, Milicent M., 86
Kingel, Soltan, 42
Klein, Abraham H., 52, 53
Amy, 81
Ann, 81
Aron, 76, 81
Claire, 81
Dorothy, 32
Edward, 32
Ethel, 52
Fanny, 146
Florence, 81
Helene, 81
Henry, 81
Herbert H., 76, 80
Jack, 81
Jewel, 52
Judah, 76, 81
Julia, 76, 81
Leonard, 81
Lipot, 146
Louis, 81
Marylin, 52
Meyer, 53
Nachah H., 53
Phyllis, 81
Robert, S., 32
Sally F., 32
Samuel, 52, 53
Simon, 76, 81
Stella, 32
Kohn, Frimet, 112
Kramer, Emanuel, 60, 60
Esther, 60, 60

L

Landau, Adele, 122
Ben, 122
Miriam, 122
Yetta, 122, 126
Lasher, Howard, 103
Marlin, 103
Pattie, 103
Pearl, 103
Rosalie, 103
Lebowitz, Fannie L., 144
Harry, 144
Lewenstein, Robert C., 100
Shirley W., 100
Lichtenstein, David, 94
Judith, 94
Michael, 94
Ruth, 94
Lieberman, Edith, 133
Lober, Eva, 90
Lubell, Carrie, 67
Moe, 67
Lunitz, Adele, 126
Benjamin, 126
Monroe, 126

M

Machta, Deborah J., 134
Jonathan L., 134
Lester, 134
Phyllis, 134
Margareten, Betty, 126
Elaine, 126
Ella, 122
Frederick, 122, 126
Harry, 122
Ignatz,
Frontispiece and 122, 123
Jacob, 122
Jerome, 126
Joel, 122, 126
Lena, 122
Lester, 126
Mary, 126

INDEX TO PHOTOGRAPHS (continued)

(*References are to pages*)

Margareten (*continued*)
Regina,
Frontispiece and 122, 123, 126, 127
Rita, 126
Sadie, 122
Sandra, 126
Susan, 126
Sylvia, 126
Margarethen
Hannah, 112
Israel, 112
Jules, 138
Margaretten
Anna, 140
Anna, 134
Armin, 140
Blossom, 128
Carol, 133
David, 128, 132
Dr. Edward, 134, 137
Dr. Elias, 128, 133
Ernest, 140
Frances, 128
Freda, 132, 138
Frederick, 139
Dr. Frederick, 86, 128
Hannah M., 112
Harriet, 134
Henry, 134, 137
Hilda, 128
Hugh, 128, 132
Ignatz, 112
Iren, 140
Dr. Isidore, 128, 132, 133
Jack, 140
Jacob, 112
Jane, 134
Jeno, 140
Joe, 140
Dr. Joel, 132, 138
Rabbi Joel, 112
John, 132, 138
John, 135
Judith, 52
Kate, 128, 129
L. D. Joel, 118
Lottie N., 112
Marcus, 128
Mary, 134
Mary R., 135
Michael, 133
Milicent, 87, 128
Miriam, 128
Miriam H., 86, 128
Morris, 134, 137
Rabbi Moses, 112
Nathan, 134, 137
Olga, 140
Pauline, 134
Regina G., 139
Richard, 87, 128
Rosalia M., 112
Ruth, 87, 128
Ruth, 128
Ruth, 134
Salman, 128, 129
Samuel, 118
Samuel, 137
Savilla, 134
Selma L., 132, 138
Shulamis, 118
Sylvia, 128, 132
William, 86, 87, 128
William, 132
Margitta, David, 112
Ilka, 112
Betty, 119
Herman, 119
Jacob, 119
Meyer, 112
Samuel, 119
Yolan, 119
Marten, Richard, 87
Mendel, David, 132
Donald, 132
George, 132
Ruth, 132
Middleton, Blanche, 41
Karen S., 41
Dr. J. Myron, 41, 138
Michael S., 41
Mintz, David, 68
Janice, 67
Michael, 68
Murray, 67
Mittelman, Henry, 36
Rose, 36, 36
Mitouer, Deborah A., 138
Frederick J., 138
Margaret E., 138
Ralph, 138
Regina, 59, 138
Moses, Moses, 60
Regina, 60
Moskowitz, Arthur, 36
Cynthia, 62
Frances, 36
Gerald, 62
Manny, 62
Michael, 36
Millie, 36
Philip, 36

N

Nagel, Mildred, 76
Nussmaum, Gail, 126
Howard, 126
Joan, 126
Muriel, 126

O

Ortner, Eric, 67
Dr. Herman, 67
Janice, 67
Rosalie, 67

P

Pinkus, David, 40, 40
Jonathan, 40
Ralph, 40, 40
Muriel V., 40, 40
Press, Barbara, 132
Blossom, 132
Deborah, 132
Leonard, 132
Pressel, Joan H., 86
Prince, Adolph, 63
Julia H., 63

R

Radkowsky, Florence, 60
Lawrence, 60
Rauchman, Alfred, 134
Amy A., 134
James H., 134
Marilyn, 134
Rauchwerger, Raizel, 76
Reich, Rebecca, 52
Robeson, Eileen, 67
Dr. Robert, 67
Rosenberg, Harold, 74
Mildred, 74
Rosenblatt, Albert, 36
Malka, 36
Sally, 36
Ross, Adrien, 60
Elaine, 100
Evelyn, 60
Herbert, 60
Howard, 60
Howard, 100
Robin R., 100
Wendy I., 100

S

Salamanovitz, Aladar, 42
Deszo, 42
Edith, 42
Erno, 42
Herman, 42, 47
Ignatz, 42
Imre, 47
Jeno, 42
Joseph, 42
Julia, 42

INDEX TO PHOTOGRAPHS (continued)

(*References are to pages*)

Lottie, 42
Margaret, 42, 47
Margit, 42
Miksa, 42
Salamon, Julia, 48
Margit, 48
Paula, 48
Ogla, 48
Valerie, 48
Salb, Edith, 128
Jack, 128, 133
Malvina, 128, 133
Marsha, 133
Scharf, Ferenz, 48
Heinrich, 48
Joseph, 48
Moritz, 48
Scheff, Hermina, 56
Janet, 56
Miriam, 56
Pauline, 56
Philip, 56
Schwartz, Hani M., 112
Julia, 68
Siegel, Miriam, 126
Vivienne, 76
Silbert, Amelia, 41
Elizabeth, 41
James, 41
Michael, 41
S. Richard, 41
Silver, Edward, 128, 133
Evelyn, 128
Gladys, 60, 128
Helen, 128
Joseph, 60, 128
Julia, 60, 128
Rosalind, 128
Ruth, 128
Sokolow, Lillian, 138
Moe, 138
Sonabend, Marilyn, 126
Ned, 126
Srulovitz, Harry, 70
Kate, 70
Stein, Bella, 70
Samuel, 70
Steiner, Edith, 138
Emma F., 32, 32
Julius, 32, 32
Walter, 138
Stern, Ilon, 42
Mor, 42

T

Tanzer, Alice, 62
Lottie, 32
Rose, 62
Tashman, Gerald, 100
Nona J., 100

U

Ulsaker, Carl, 100
Chris, 100
Ken, 100
Michael, 100
Patricia, 100
Timothy, 100
Unterberger, Carrie, 122, 126
Morris, 122, 126

W

Weberman, Ben, 90
Julia, 90
Weiss,Alfred, 118, 118
Dr. Bernard, 127
Biri, 62
Cecile, 62
Daniel, 74
Daniel, 126, 127
Doris, 127
Ella M., 126, 127
Esther, 62
Ezra, 74
Fannie, 67
Gerald B., 126, 127
Gertrude, 74
Gizella, 62
Harriet, 138
Harry, 62
Dr. Harry, 74
Herbert, 62
Ida, 126, 127
Jacob, 62, 67
Jane, 74
Dr. Jerome, 127
Julia, 62
Kathy S., 62
Kenneth, 74
Kenneth J., 126, 127
Lee, 138
Marilyn, 127
May, 138
Morris, 138
Nancy J., 127
Naomi, 67
Patricia J., 127
Patricia T., 62
Rebecca, 62
Richard, A., 138
Rose, 118
Ruth, 74
Dr. Samuel, 126, 127
Sara M., 112
Stanley, 138
Susanne J., 127
Wendy K., 127
Wilhelm, 118
Wohl, Benjamin, 126
Fran T., 126
Gretna, 126
Harold, 126
James, 126
John, 126
Joseph, 126
Judy, 126
Peggy, 126
Sadye, 126

Z

Zimmer, Abraham I., 80
Anne B., 76, 80
Daniel, 76, 80
David A., 80
David E., 76
David E., 80
David J., 80
Emanuel, 76, 80
Esther S., 80
George L., 80
Ithamar H., 76, 80
Jacob J., 76, 80
Joel E., 80
Jonathan, 80
Jonathan E., 76, 80
Judah, 76, 80
Judith A., 80
Marilyn B., 80
Nahum, 76, 80
Norma M., 80
Pamela L., 80
Peter L., 80
Rebecca H., 76, 80
Rhoda, 76
Robert A., 80
Samuel, 76, 80
Seena L., 80
Sherrie H., 80
Stephen L., 80
Theodore, 80

MEMORANDA

MEMORANDA

MEMORANDA

MEMORANDA

MEMORANDA